

S  
A  
V  
A  
G  
E



1964

Southeastern  
State  
College



Durant, Oklahoma

# The Savage

# 1964

SOUTHEASTERN STATE COLLEGE  
Durant, Oklahoma

Editor  
PAULA JAMES

Business Manager  
BILL PARRY

Sponsor  
CHUCK CHOATE

Cover Design  
CLARK GRIFFIN

Published by  
TAYLOR PUBLISHING COMPANY  
Dallas, Texas

139823

17 — Administration

23 — Faculty



## Table of Contents

49 — Highlights

75 — Personalities

99 — Sports

119 — Organizations

171 — Classes

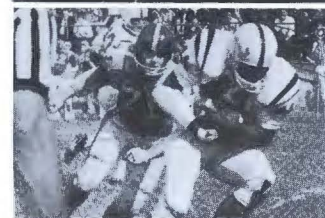



Dr. Allen E. Shearer, Southeastern president, and Dr. James Morrison, dean of instruction, discuss campus building activities in front of the newly completed Administration Building. In addition to administrative offices, the structure houses modern language, math, and classroom facilities.



## Southeastern, a Campus Under Construction

Exterior workmen put finishing touches on the Fine Arts building.



When school began in September, students found the back of Hallie McKinney Hall littered with boards, ditches, and cement. It was all part of an expansion program to increase dormitory space and expand book exchange and cafeteria facilities. The old tennis courts that SSC netters have used to capture conference championships have been moved to a new location behind the athletic dormitory.



Annette Choate, graduate student from Durant, supplements classroom instruction in languages with frequent visits to Southeastern's new laboratory.

Learning a foreign language can be more than mastering a new communications medium. Learning another people's language can open doors to a new culture. In the stimulating sixties learning a second language can also open doors to opportunities scarcely dreamed of by yesterday's college graduates.

Aware of the significant role of foreign languages in the modern curriculum, Southeastern is fostering this area of study. The new foreign language headquarters, which include the most modern laboratory and electronic equipment available, are evidence of the stress placed by Southeastern on the importance of mastering a second language.

The college's new coordinating role in the nation's first multi-town version of the national *Parlons Français* program is more impressive evidence of Southeastern's regard for foreign language study.



McAlester sophomore Marilyn Holden repeats taped French vocabulary she receives on an individual headset.

## New Lab Augments Language Instruction



James Gamble, Idabel senior and language major, operates the console that sends five taped languages to monitoring lab students.





Southeastern in the Sixties



## Sixties Challenge Students

Like other institutions of higher learning, Southeastern State College found itself in the sixties, an age that defies definitions because of massive technical progress and unequalled world problems.

The age of the astronaut, preceded by Sputnik, awakened campuses throughout the nation and forced each institution to grow academically. At the same time, colleges found that unprecedented enrollments were commonplace, a condition which meant that schools must grow in numbers while elevating academic excellence.

Southeastern has accepted this whole challenge.

In mathematics, the "Queen of the Sciences," Southeastern has made impressive progress. Cooperating with the National Science Foundation, the college has augmented its programs with sessions for gifted high school students and with institutes for public school teachers at all levels. A new television in-service program this year is serving 53 school systems of north Texas and south Oklahoma.

This movement has caught on in every department from natural sciences to home economics, from art to physical education. New and improved facilities have fostered academic excellence and Southeastern professors have pushed harder for excellence—and the students have responded.

Southeastern continues to build, anticipating needs of students of future decades. Today's graduates must be prepared to live in the 21st century and "Southeastern in the Sixties" looks forward toward fulfillment of the obligation while meeting head-on the academic challenge.

A new classroom and administration building takes its place on campus beside the library.



Coeds enrolled in an advanced swimming class form a star maneuver as part of a synchronized swimming routine. Aquatic-minded students formed a synchronized club on campus this year.

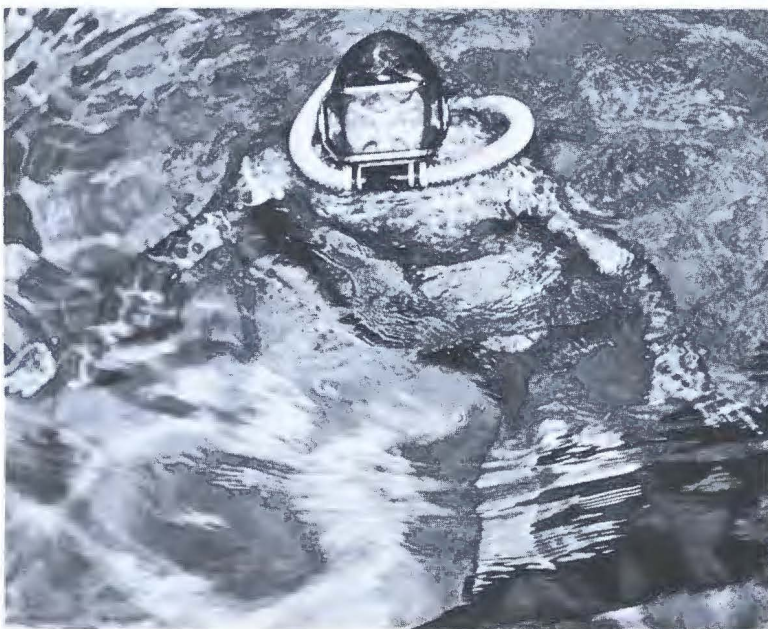

Charles Andrews, English instructor, uses the college pool to check out students interested in SCUBA diving.



## An Aquatics-Minded School

With Lake Texoma's shores a quick 10-minute drive from the Southeastern campus, students are naturally mindful of water sports of every kind. An indoor pool on campus, used for instructional and recreational purposes, develops aquatic skills while advocating water safety under supervised instruction.



Charles McLemore (35), Southeastern cager and president of the 1963-64 student senate, shoots for two points in a favorite SSC pastime, winning basketball.



Faculty members take part in extracurricular activities, too. Dr. Earnest Sturch, Dr. John Krattiger, and Dr. Don Parham wielded heavy bats as the faculty team walked off with top honors in the intramural softball league.



Gary Jones (22), SSC halfback, finds the going rough against Austin College in the annual Texoma Bowl classic.

## Sports, Organizations Head List of Extracurricular Activities



Two "friendliest" representatives cast an emblem into the annual "Friendship Fire," a traditional ceremony each fall.



Barbara Tuan-Yu Young, advertising student from Tokyo, Japan, investigates an art piece on exhibition at South-eastern.

Few subjects are more academic—and yet at the same time practical—than debate. The demanding art of logical convincing speech gets top support at SSC. Below, Quentin Thomas delivers a negative speech as John Heath and Johnnie Gilpin await their turn at the lectern.





Lewis Barker, by practical demonstration, reveals a natural law to a physical science class.

At Southeastern—  
Learning by  
Academic Excellence  
and  
Practical Experience



Elvis Bryant, Bokchito senior, modifies a machine in the metals shop for a piece of precise drilling.



# "Pep Rally"



Spirited pep rallies punctuate the fall term and football season, especially when the weather will let them be held in the college amphitheater. Lloyd Cook, SSC band director, helps a bonfire warm the spirits of the crowd prior to Southeastern's homecoming game with Southwestern, October 19.



A new building on campus provides quarters for administrative officials of Southeastern.

# Administration



**HENRY BELLMON**  
Governor of Oklahoma

Oklahoma State Regents for Higher Education, pictured above, are, top row, Dr. E. T. Dunlap, Chancellor; T. G. Sexton, Administrative Assistant; R. L. Crowder, Jr., Chairman; John J. Vater, Jr., Vice-Chairman; Guy M. Harris, Secretary; Bob F. Allee. Second row: Mrs. S. F. Ditmars, Mr. G. Ellis Gable. Third row: Wharton Mathies, William T. Payne.

State Board of Regents of Oklahoma Colleges, pictured below, are; top row: Mrs. Dovie Pruitt, President; John C. Fisher, Vice-President; M. C. Collum, Executive Secretary; V. L. Browne, Dr. J. T. Colwick, Jr. Bottom row: Dr. Oliver Hodge, Mrs. Merryle Jennings, Joe B. Monroe, Dr. Thomas C. Points, Thomas Walsh.



# President of Southeastern

Dr. A. E. Shearer





**DR. JAMES D. MORRISON**  
Dean of Instruction



**SALLY CLARK**  
Secretary to the Dean of Instruction



**VIRGINIA T. FISHER**  
Secretary to the President and Director, Placement Bureau



**DR. JOHN KRATTIGER**  
Dean of Students



**KATIE FRANK SLACK**  
Dean of Women



**DR. CARL McCOY**  
Business Manager



**DR. EDWIN BOYNTON**  
Director of  
Fifth Year Program

**DR. PAT POWERS**  
Counselor



**DR. A. L. POOL**  
Director of Teacher Education



**SAM O. POOL**  
Registrar and  
Director of Extension



Stella Murphy, Housemother, Shearer Hall.



Eunice Aaron, Housemother, Hallie McKinney Hall.



Anita Foster, Manager, Dining Hall.



Cecil Sullivan, Duplicating Room Manager.



John Crockett, Manager, Auxiliary Enterprises.



Cecil Montgomery, Postal Clerk.



Mellodean Morton, Chief Clerk, Business Office.



Registrar's Office Staff, Lynne Deaton, Shirley Nelson, Mary Ann Castleberry, and Mildred Trammel.

Lahoma Clark, Secretary, Veterans Office.



Business Office Staff, LaTrelle Chapman, Greta Slaton, Brenda Huskins.





Biology professor Harold Laughlin uses some "spare" time for a personal research project.

# Faculty





One of the art department's most traditional services is the presentation of the Nativity Scene on campus. The scene was moved this year to the corner of Fifth Avenue and College Boulevard.



MINNIE BAKER  
Professor of Art



RICHARD BIVINS  
Instructor

## Art

With the completion of the new fine arts building, Southeastern's art department moved into new quarters. Lighting and equipment was specially selected to suit the needs of the department.

The annual Beaux Arts Ball, an all-campus event, and art exhibits all through the year add color to the campus scene.

The department continually strives to achieve excellence through the application and appreciation of art. Students are taught to become good art consumers so that their future lives may be fully enriched.

Biology students, under the direction of Harold Laughlin, journeyed to the wilds of northern Bryan County to search for species of crawlers. Field trips such as this one acquaint serious students with the effort that goes into research.



One of the major goals of the biology department is to give the student a functioning knowledge of the living world about him. The department not only offers courses to give general information to students but also introduces them to professional training. The department also offers a strong program for pre-medicine and dentistry along with the preparation of biology teachers.



**DR. EARL KILPATRICK**  
Head of Department



**DR. DON HAZELL**  
Assistant Professor



**HAROLD LAUGHLIN**  
Assistant Professor



**DR. WAYNE SILVER**  
Professor

# Biology



Students in the business department work with a wide range of equipment to master the "realistic" phase of the business world. A diligent course of study keeps the business students above and below, deeply engrossed in their work.



New office space and the addition of new classrooms have given added depth to the business department.

The primary objective of the department is the training of business education teachers. Of equal concern is the training for careers in industry and the business world. Students are made aware of the automation and new machines in business as an industry.

Expert instruction in the classroom today will make specialists for the fields of business and teaching tomorrow.

# Business



Professor Ausley gives instructions to business education students.



**DR. LINNIE RUTH HALL**  
Head of Department



**ROBERT AUSLEY**  
Associate Professor

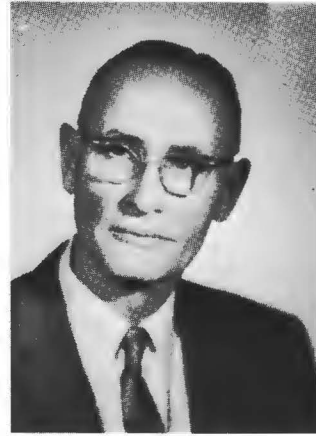

**R. W. FLEAK**  
Associate Professor



**JACK GREEN**  
Assistant Professor



**CATHERINE WRIGHT**  
Instructor



**JACK DYE**  
Instructor



**MARVIN LAYMAN**  
Instructor



Anita May and Clyde Jackson look on as Charles Andrews threads the 16-mm sound camera used in the school's audio-visual effort. The A-V faculty members filmed a special mathematics program that was televised over KXII-TV each day for academic credit. Audio-visual quarters are undergoing extensive remodeling modifications.



**DR. A. L. POOL**  
Head of Department



**DR. EDWIN BOYNTON**  
Associate Professor



**DR. SALLY LEONARD**  
Professor



**ELIZABETH  
McKINNEY**  
Associate Professor



**CLYDE JACKSON**  
Associate Professor

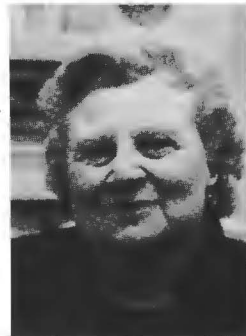

**DR. MARION  
SEVERANCE**  
Associate Professor



**DR. ANNE SEMPLE**  
Associate Professor



**DR. PAT POWERS**  
Associate Professor



Dr. Sally Leonard lectures to a Psychology 323 class during an early morning meeting in the classroom building. The class is required for students who plan to enter the teaching profession after graduation from Southeastern. Such students will complete 21 hours of education courses before a BA or BS in Education is awarded.

Southeastern's education department stresses classroom study and practice teaching. Preparing teachers for the classroom is the major concern of every SSC education instructor.

Occupying the offices formerly used by the deans and adding classroom space has added to the scope of the department.

Even though Southeastern has added courses for the business and professional leaders of tomorrow, a majority of Southeastern students will study for a future of teaching. Realization of this goal will be guided by the education department.

# Education

The second summer workshop will be co-sponsored by the National Council of Teachers of English this summer. Dr. Eugene Slaughter, whose work in NCTE is known throughout the nation, has continued to work as a leader in improving the quality of English teaching.

The department was given a grant this year by the United States Department of Education for the purpose of making a survey of English students in southeastern Oklahoma. The survey is headed by Mildred Riling and specifically concerns the oral and linguistic abilities of elementary students in the area.

These projects added to the English department's primary goal of training teachers. Leading educational writers have underscored the importance of this effort and have termed this goal as a, ". . . never ending challenge for proficiency in English study."

# English

Charles Andrews makes a point to his students in an English 103 class meeting.





Dr. Eugene Slaughter, head of the English department, and Mildred Riling, English professor, discuss a new study that Miss Riling has undertaken. A \$23,232 U.S. Office of Education grant is sponsoring the children's language development study.



**DR. E. E. SLAUGHTER**  
Head of Department



**DR. LEE H. BALL**  
Assistant Professor



**MILDRED RILING**  
Associate Professor



**DR. MARGARET O'RILEY**  
Associate Professor



**RUTH HATCHETT**  
Assistant Professor



**CHARLES CHOATE**  
Journalism Instructor



**MARY M. FRYE**  
Assistant Professor  
of Journalism



**CHARLES ANDREWS**  
Instructor



**DAVID ISON**  
Instructor



**CATHERINE GREEN**  
Instructor





Students in Gene Franks' Spanish lab listen to authentic recordings in the new facilities opened this year.



Perhaps the most difficult foreign language to teach is English. Helen Scroggins' class—English as a foreign language—has practical meaning for the two students above, one from Mexico and one from Japan.

**HELEN SCROGGINS**  
Instructor



**GENE FRANKS**  
Instructor



New quarters in the administration building and new and modern equipment in the lab have helped foreign language classes accommodate the flow of interested students.

Numerous tape recordings in Spanish, French, German, and Russian have added to the department's ability in instructing foreign and area students.

Besides modern foreign languages, the department offers classical and historical courses in the study of foreign countries.

## Foreign Language



Home Economics students Mary Bokies and Sandra Maxwell prepare food to be served at the President's dinner at the annual Oklahoma Education Association banquet.



**DR. LUCY LEONARD**  
Head of Department



**DR. FRANCES REVIS**  
Assistant Professor

# Home Economics

The traditional arts and crafts of homemaking plus the ability to make intelligent choices in many areas of daily living has made the Southeastern home economics department a popular area for coeds.

Home economics students put their study into practice when they plan and prepare meals for guests at teas and other social events. Their most ambitious effort in this connection comes each year with the President's dinner at district OEA meeting.



Students above have enlarged facilities for work in the electronics laboratory. At right, a student is working with a haleoid welding process, a new process that allows the joining of metals that had previously resisted other methods of welding.



DR. ALVIN WHITE  
Head of Department



JAMES LATHAM  
Instructor



JAMES WEAVER  
Assistant Professor



CLARENCE DYER  
Associate Professor



JACK McCOY  
Instructor



Woodworking students work in a well-lighted, roomy classroom in the industrial arts department.

The Industrial Arts department offers courses in woodworking, auto mechanics, electricity, electronics, technical drawing, and arts and crafts. Instruction in the field of electronics was again enlarged with the introduction of equipment for teaching aids. Harold Lynn, instructor of electronics, designed much of the

new equipment. A course in radio theory was again in the curriculum. Upon completion of the course, the student receives a radio-telephone operator's license. Enlargement of classes, particularly the drawing classes, has brought significant enlargement to the whole department.

## Industrial Arts



**DR. LESLIE DWIGHT**  
 Professor and Head of Department



**R. W. HARKEY**  
 Assistant Professor



**FRED E. COLLINS**  
 Assistant Professor

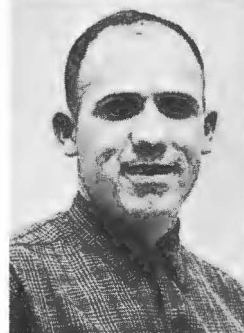

**DOYLE BOSTIC**  
 Instructor



**FRED STROUP**  
 Instructor

# Mathematics

Southeastern's reputation as a center of mathematics study continues to grow each year and to attract national attention.

Dr. Leslie Dwight has given the department another star by presenting a television program daily for elementary teachers.

National Science Foundation programs are in progress throughout the year with the summer turning the department into an "institute center" for instructors throughout the country.

The new administration building made available beautiful new classrooms and offices for the tireless instructors and students of the department.

Professor Fred Collins straightens his desk while students are busy with an examination.



The Fine Arts Center gave the music department one of the finest and most modern facilities in the Southwest. Soundproof practice and rehearsal rooms provided a perfect location for the band and chorus.

Music students enrich the lives of each student on the campus by their contributions to programs on the SSC campus. One of the most significant programs held this year was the Christmas candle lighting service when the band and chorale combined efforts for an impressive and dramatic demonstration of campus music talent.

The marching band performed first at homecoming and then was asked to participate in halftime activities in the Cotton Bowl at Dallas for a professional football game between the Dallas Cowboys and the Philadelphia Eagles. This game was regionally telecast by CBS.

Concerts and tours were major activities of the concert band. The chorale's concerts and tours were equally successful. The Southeastern music department—through annual clinics and festivals—hosted hundreds of high school students during the year.

# Music



**DR. GEORGE  
CONREY**  
Head of Department



**LYEVA ENGELMAN**  
Instructor



**SHARON HOPKINS**  
Instructor



**GEORGE SMITH**  
Choral Director



**JOHN L. BRANSON**  
Instructor



**LLOYD COOK**  
Band Director



**RUTH STEGER**  
Instructor

The Southeastern band plays in the Cotton Bowl stadium at Dallas.







Tumbling and gymnastics are relative newcomers to the physical education course of study but its popularity with area students have made it a mainstay on the schedule.



Girls in a physical education class work out regularly on a balance beam. Linda Lindsay, standing center, supervises the new participation course.



A popular course among the "average" student as well as varsity gridders is the weightlifting class held beneath the stadium bleachers. Bob Thomas, football coach, teaches the class.

The physical education department has continued to grow and the opportunities for physical fitness for both men and women students who cannot participate in varsity sports are abundant.

Intramurals, a major activity sponsored by the department, promotes both fitness and sportsmanship. Other activities and courses provided are swimming, tumbling, weight lifting, dancing, and bowling.

The women's section of physical education was enhanced by the addition of Linda Lindsay as an instructor.

# Physical Education



**BLOOMER SULLIVAN**  
Head of Department



**DR. DONALD  
PARHAM**  
Associate Professor

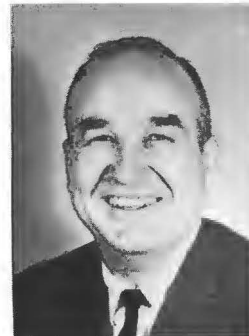

**ROBERT THOMAS**  
Head Football Coach



**JAMES BOWERS**  
Instructor



**DR. BERTHA  
TREADAWAY**  
Associate Professor



**DR. BERNICE  
CROCKETT**  
College Nurse and  
Professor



**LINDA LINDSAY**  
Instructor



Zelma Bowman, junior science major from McAlester, inspects equipment new to department labs this year. Much equipment was purchased this year through a National Science Foundation project.

DR. ERNEST STURCH, JR.  
Head of Department



DONALD COLLIER  
Assistant Professor

ARNOLD WALKER  
Associate Professor



LEWIS BARKER  
Assistant Professor



Tommy Hedrick, a Durant pre-dental student, conducts an experiment in one of the science laboratories.

Physical science study at Southeastern continues to keep pace with national trends in this area of study.

Chemistry study was broadened this year with the addition of key laboratory equipment provided by the National Science Foundation and Southeastern.

Seminars, staff members participation in professional meetings, and in-service institutes have again been part of the physics and chemistry picture.

The department's two main objectives are the training of teachers in the field and preparation for scientists and qualified lab technicians.

# Physical Science



Dr. Donald Brown lectures to a history class in a new social studies department which is located in the new administration building.

# Social Studies



**DR. JOHN HUNZIKER**  
Head of Department



**DR. C. A. WELBORN**  
Associate Professor



**DR. DAVE STEVENS**  
Associate Professor



**DR. DONALD BROWN**  
Associate Professor



**DR. LOUIS JOHNSON**  
Professor



**JOHN L. DICKSON**  
Assistant Professor



**R. W. FRAZIER**  
Associate Professor



**CHARLES GARDENER**  
Instructor



**ELAINE SCHUSTER**  
Instructor

The social science department, with new offices and classrooms in the new administration building, has engaged in another active year on the Southeastern campus.

Its fledgling organization, the social studies club, was again prominent as the organization completed its second year on campus. The club's programs were designed to stimulate students' interest in their major field and to supplement classroom study.

The geography tour in the summer of 1963 took its traveling students through New England and into Canada. The tour plan for the summer of 1964 will travel into Mexico.

The annual social studies workshop continued to give teachers practical help in their professional status.



Southeastern debaters won an 11-4 record and two trophies at the Mid-South tournament in Arkadelphia, Arkansas. Winning debaters from Southeastern were C. W. Mangrum and Charlotte Williams, left, and Billy Hamilton and Paul Westbrook.

Southeastern drama students presented the first play on SSC's new arena stage in the fine arts building. Billye Sue Harmon, right, explains a blocking technique at an early reading session of "Antigone."



The completion of the fine arts center gave the speech and drama department a new auditorium for productions and much needed dressing rooms. Classrooms and a sound-proof broadcasting booth were also added. "A View from the Bridge" by Arthur Miller and "Antigone" by Jean Anouilh were the department's dramatic productions for the season.

Debate activities again kept Doug Duke and his students busy with campus study and research as well as with travel to tournaments in Oklahoma and neighboring states.

The 36th annual Savage Forensic again attracted debaters from throughout the country. Southeastern speech majors learned the intricacies of staging a tournament when they hosted a high school speech tournament in the fall.

# Speech



DR. DOROTHY HIGGINBOTHAM  
Head of Department



BILLYE SUE HARMON  
Instructor



DOUGLAS DUKE  
Debate Coach





THE HOUSE OF BOOKS AT SOUTHEASTERN STATE COLLEGE—The Library

The college library contains over 70,000 well-chosen books, about 165,000 government documents, and a large collection of bound and unbound magazines. New shelves and study rooms this year made room for new books and periodicals coming into the library.

For student use there is a main reading room where books for ready reference are shelved and books from the stacks are requested. Current issues and back copies of magazines and newspapers are located in the magazine room.

Aside from the excellent books and novels to be found in the library, there are many rare books which have an undetermined value.

RAYMOND PILLER  
Head Librarian



MAMIE HARRIS  
Assistant Librarian



MILDRED WILLIAMS  
Assistant Librarian



# Library



Campus observers attend the unveiling ceremonies which revealed the art club's recreation of the Nativity Scene.

# Highlights



# "Friendship Fire" Starts Activities for 1963-64 School Year

Two students cast an "emblem" of their organization into the Friendship Fire, one of the first events of the year.



Dr. Allen E. Shearer, president of Southeastern State College, escorts Jim Grant and Camilla Campbell to the fire's edge to throw in a traditional torch. Jim and Camilla were selected as the friendliest boy and girl on SSC's campus by the student body.

Lettermen buss their newly elected "O" Club Babe, Judy Ables, Madill junior. Members of the "O" Club announced their choice at a pep rally that preceded the Southeastern-Southwestern Homecoming football game. Charlie Barnhart, center, and Charles McLemore, right, move in for their "turn."

# Southeastern Athletes Also Kindle Friendship by Bussing Beauties at Homecoming



Bobby Niles, captain and fullback for the Savages, pulls a "grandstand" play at the 50-yard line during halftime ceremonies. After he had "crowned" Zelma Bowman as homecoming queen, Niles almost scored a touchdown on a 50-yard sprint in the second half of the game.

# Congressman Carl Albert Serves as



Carl Albert, congressman and house majority leader, was the main speaker at SSC's Homecoming celebration.



Zelma Bowman, center, was crowned Homecoming Queen October 19. Attendants were Sandra Miller, left, and Jeannie Curtis.

Howard Penn, Southeastern drum major, directs the Savage marching band during a halftime show at Paul Laird Field during Homecoming. Taking a break during halftime are photographers Dave Davis and Max Lane. Cheerleaders Jo Lyn Brandenburg, Renee Roblyer, and Karen Tibey look on as Democrat sportswriter, Phil Ford, right, works on game statistics.



# Main Speaker at Homecoming — 1963

Richard Bivens attaches a unique headgear to an "unimpressed" Kay Brackett. Judges of the homecoming parade were impressed though as the Homecoming float she rode won first place.



Sue Zimmerman, above, and the WRA "bathtub gin" float placed in the competition among floats in the Homecoming parade.



Cheerleaders at the 1963 homecoming game were Karen Tibey, Beverly May, Renee Roblyer, Jo Lyn Brandenburg, and Sharon Nix. SSC dumped Southwestern 20-13 in the clash October 19.



Southeastern Homecoming Parade

Elton Yellowfish, junior from Apache, offers a balloon to a young parade "fan" on Durant's main street in annual Homecoming parade.



## Draws Crowd Downtown





Max Lane, SSC senior, greets exes Sue Dyson, Sandra Chappell and Anne Semple at parade.



Posing as Oklahoma's famous philosopher, Will Rogers, Glenn Allen rides on the Oklahoma Presbyterian College float which followed the parade theme, "Roaring Twenties."

## Art Club Wins Top Honor in Parade

Art Club's meticulously created float, "Midnight Follies," won first place in the float competition of the 1963 Homecoming parade.



Southeastern's marching band played in the parade and also hosted several high school bands from the area as Homecoming was designated as "Band Day" at SSC.



Bobby Niles escorts freshly crowned Homecoming Queen Zelma Bowman to her place on the sidelines following halftime ceremonies.



"He's down on the Bulldog's 10-yard line. Could you call back a little later?"

Sax man Howard Penn and Gary Hutton, bass, lend an up tempo mood to the formal presentation of twenty campus coeds.



## “10 Pretty Girls” Elected at Assembly

Among coeds who were selected for the “10 Pretty Girls” competition were Sharen Mackey, Carolyn McVay, Joy Lane, Judy Burke, Zelma Bowman, Phyllis Byers, Pat Hutton, Karen Tibey, Suellen Smiley and Sharon Nix. Elected by the student body, the 10 Pretty Girls are entered into competition for Year-book Queen.



# SE Band Plays in Cotton Bowl



In a busy year for music majors, the SSC marching band produced a halftime show for the Dallas Cowboys-Philadelphia Eagles at Cotton Bowl Stadium November 17. The nationally telecast game also featured a 150-voice Girl Scout choir who joined the SSC band under the baton of Lloyd Cook, director.

# Drama Group Presents Arthur Miller Play



Southeastern  
Drama  
Students  
gave a  
local  
audience  
a look at  
one of  
Arthur Miller's  
famous plays,  
"A View from the Bridge"  
in  
Montgomery  
Auditorium  
October 31  
and  
November 1.  
Charles Young  
and  
Charlotte Williams  
played  
leading roles  
as  
Eddie and Beatrice.



June Garner, Cardinal Key president, lights candles in traditional Christmas ceremonies.



Residents of Sherrer and Hallie McKinney Halls were served special Christmas menus before the holidays began.

Students saw new mercury-vapor lights installed on College Boulevard in mid-December.



Varied  
Activities  
Prelude  
Christmas  
Vacation



George Smith directs Chorale at special Candlelighting ceremonies.



Teokila A'asa, student from American Samoa, adds a unique touch to the first Texoma Hootenanny in the SSC gymnasium.





Quentin Thomas and Annette Moss give the "television" and "live" audiences their version of some folk music at the Hootenanny held at Southeastern December 13. The program was carried live by members of the KXII-TV program staff.

## First Texoma 'Hootenanny' Held at SSC and Qualifies as Big Hit With Students



When students left for the Christmas Holidays, only a few local students saw this December campus scene.

December and January Snowfalls Make  
Campus Beautiful; Fun, Frolic, and  
Fights Plentiful



The first day of mid-term exams in January witnessed a record six-inch snowfall on the Southeastern campus.



A few "brave" souls found happy hunting grounds outside Hallie McKinney Hall. Everyone who ventured outside the door was welcomed by a deluge of soggy snow. These hardy, fun-loving lads would probably still be waiting by the door, snowballs in hand, but someone broke a window.



Coach Sullivan addresses a crowd of well-wishers who came to offer congratulations for his 600th victory as a collegiate coach. The Durant Chamber of Commerce presented Sullivan with a large engraved trophy and a color TV set.



Several former cage stars attended the special banquet which honored Sullivan. Among those attending were, top left, Otha "Sweetpea" Curtis, All-American 1942; top right, Cotton Patton, All-American, 1942; bottom left, James Spivey, All-American 1957 and Helms Hall-of-Fame; bottom right, Jerry Shipp, Helms Hall-of-Fame and current member of the Phillips 66ers, national AAU champion basketball team.

# Bloomer Wins 600th

In a career already capped with unique coaching honors, Southeastern basketball coach Bloomer Sullivan added another during the 1963-64 season. During his 27th year as director of athletics and head basketball coach, Sullivan won his 600th victory, a feat that only four other active coaches may claim.

The coach began the season with a 591-179 record, a mark which earned Sullivan a 77 percent winning margin. Victory number 600 came on the road in a clash against Langston when the Savages outgunned the Lions 84-80.

Visitors from throughout the state attended a banquet honoring the veteran coach for his accomplishment. He had already won membership in the Helms Hall-of-Fame and was named NAIA Coach-of-the-Year in 1957 when his SSC team was runner-up in the national tournament at Kansas City.

The Durant Chamber of Commerce presented Sullivan with a large engraved basketball trophy to commemorate his 600th win. They also gave the coach a colored television set.



Coach Bloomer Sullivan holds a large trophy presented to him by the Durant Chamber of Commerce. The engraved trophy honored the veteran coach for winning his 600th game victory as a collegiate coach.



Archer and Gile presented a program of folk-singing with an international flavor at Montgomery Auditorium in an early March Community Concert.

# Southeastern Stages Are Booked Heavily During Busy Spring Season



Frances Yeend, noted soprano with the Metropolitan Opera, presented a program on the Southeastern stage in February.



A chorus line of campus glamor girls follows the lead of Sandra Miller, Ardmore senior. The coeds are rehearsing for the March 19 production of the "Savage Scandals," annual variety show.



The new arena stage which opened with the beginning of the Spring term was immediately booked for the drama department's production of "Antigone" March 22-25.





Chosen Little Abner and Daisy Mae at the 1964 Sadie Hawkins Dance were Keith McBrayer, TKE candidate, and Joy Lane, representing Sigma Kappa.



A modification of the twist was the most popular mode of dance at the 1964 Sadie Hawkins shindig. Loose hay on the floor helped with the "easy shuffling" dance.



Music was provided for the dance by the Mutineers of SSC. They are, left to right, Mike Rabon, Jim Grant, Norman Ezell, Johnny Coble, and John Durrill. Charles Gardner, geography instructor, sat in with the band for this performance.

# Sadie Hawkins' Dance

Southeastern "folks" just naturally see who can be the corniest when Sadie Hawkins' week rolls around. Four students who made a better-than-average effort include Robert Holladay who was snared by Renee Roblyer. Glenn Veach and Jan Kennedy also enjoyed the roles they assume each year—imitating the characters in Al Capp's cartoon strip.





Willodene Gisler leads a spirited discussion among freshman students who reside at the Oklahoma Presbyterian Center. Students from throughout the world are housed in the center while attending academic classes at Southeastern.

## Oklahoma



Eung Myung Hwu, a student originally from Korea, takes his turn at KP after a meal has been served to the students at the center.



Students from Nigeria, China and Oklahoma make-up an evening religious study class at the center.

## Presbyterian Center



T. J. Kurian from India burns some midnight oil in his room at the center.



Sharon Nix, Head Cheerleader



Sandra Miller



Beverly May

## Southeastern Cheerleaders



Jo Lyn Brandenburg



Renee Roblyer



Karen Tibey



A visiting personality under the lights of Montgomery Auditorium sings a folk song in a Community Concert held on the Southeastern campus.

# Personalities

# Jerry Tubbs Selects Yearbook Queen



Jerry Tubbs Dallas Cowboys



Jerry Tubbs  
Dallas Cowboys



Karen Tibey



Savage  
Queen

Karen Tibey





Zelma Bowman



Camilla Campbell



Susan Hall  
*First Runner-Up*



Zelma Bowman



Camilla Campbell



Susan Hall  
*First Runner-Up*



Dian Hester



Pat Hutton  
*Second Runner-Up*



Sharon Mackey



Dian Hester



Pat Hutton  
*Second Runner-Up*



Sharon Mackey



Sharon Nix



Suellen Smiley



Charlotte Veneable



Sharon Nix



Suellen Smiley



Charlotte Veneable

# Football Queen



## Attendants

Zelma Bowman



Sandra Miller



Jeannie Curtis



Lambda  
Psi  
Omega  
Sweetheart

Camilla Campbell



Sigma  
Kappa  
Beau

Richard Orr

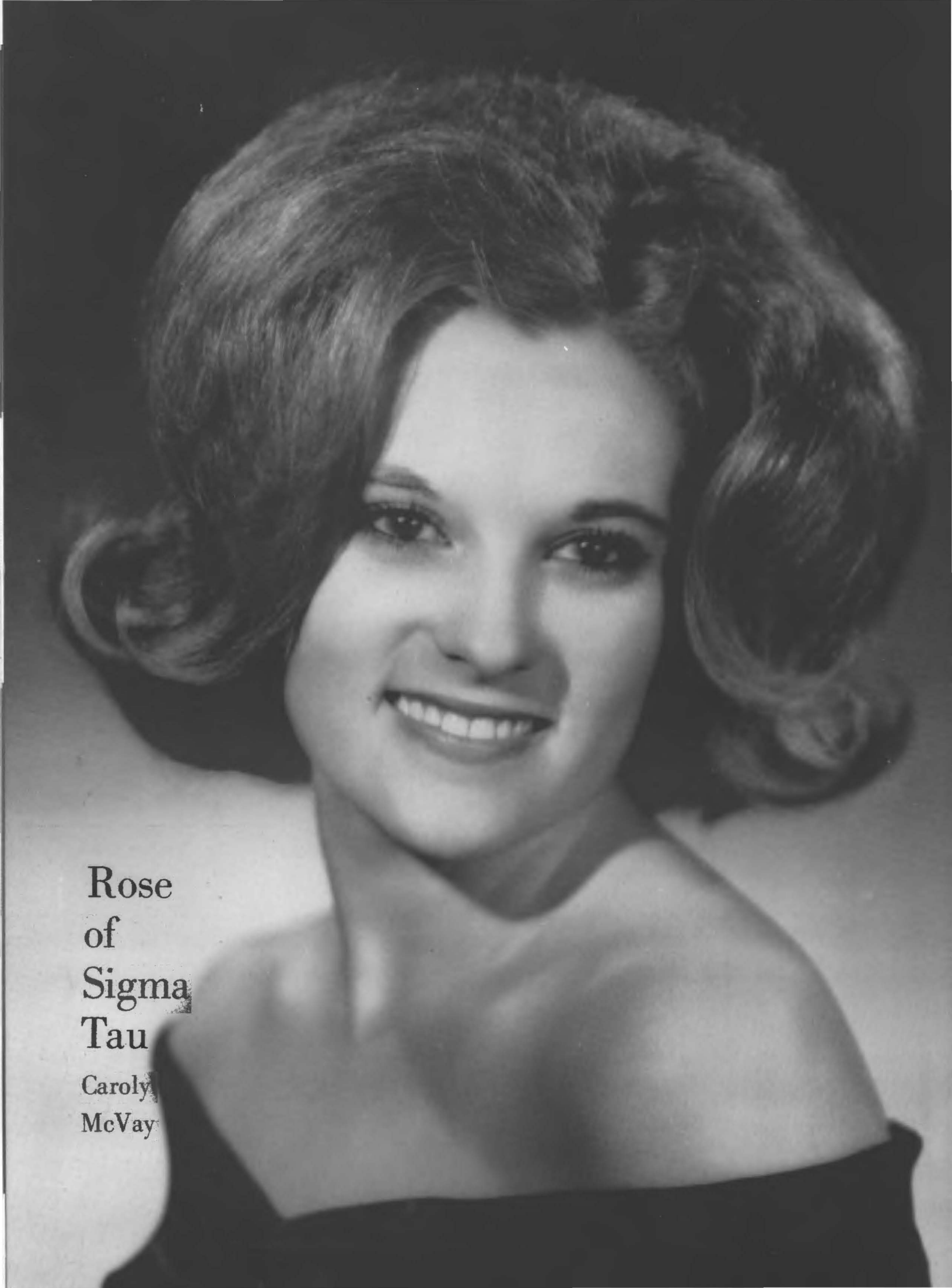

Rose  
of  
Sigma  
Tau

Carolyn  
McVay

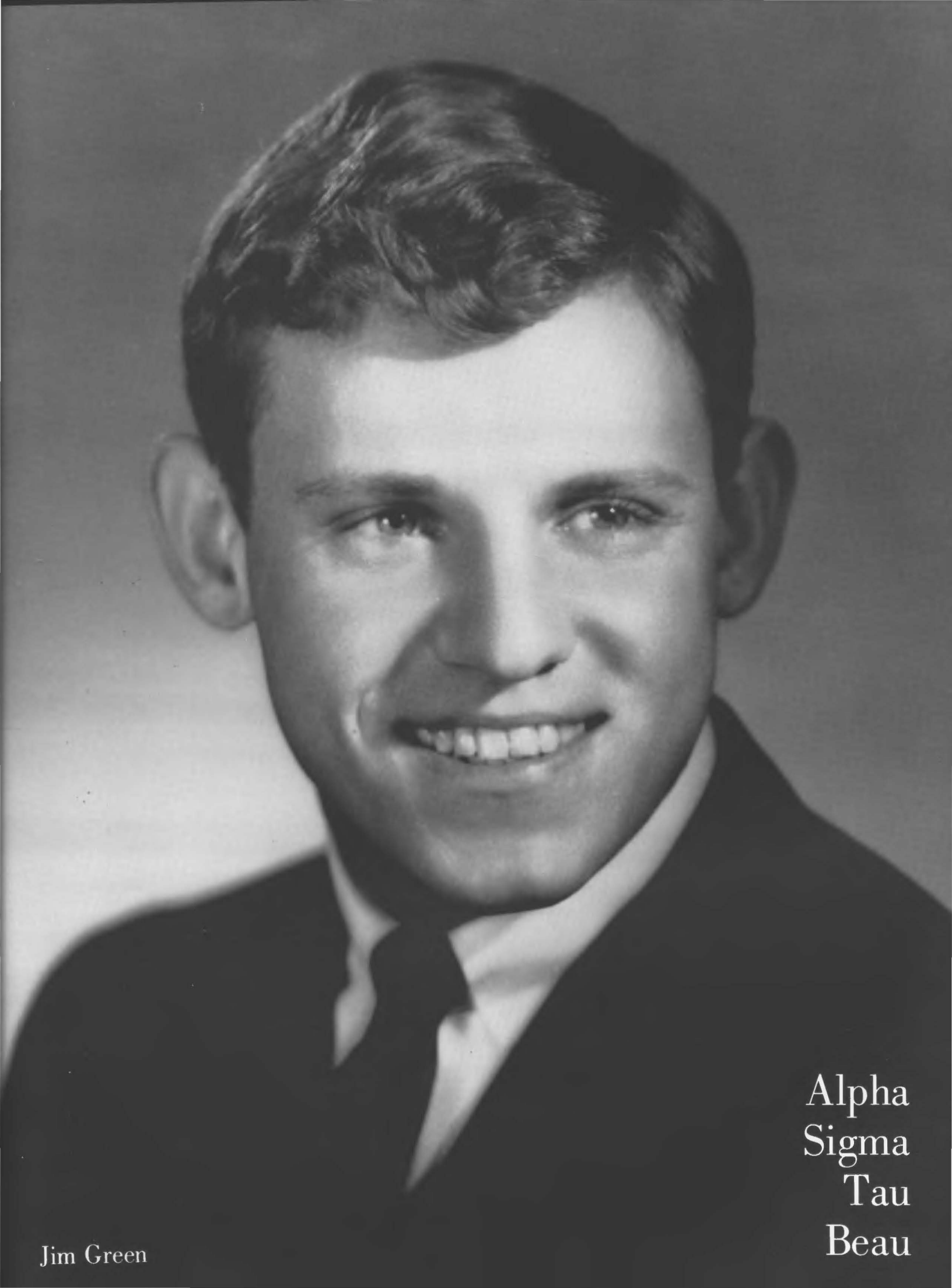

Jim Green

Alpha  
Sigma  
Tau  
Beau



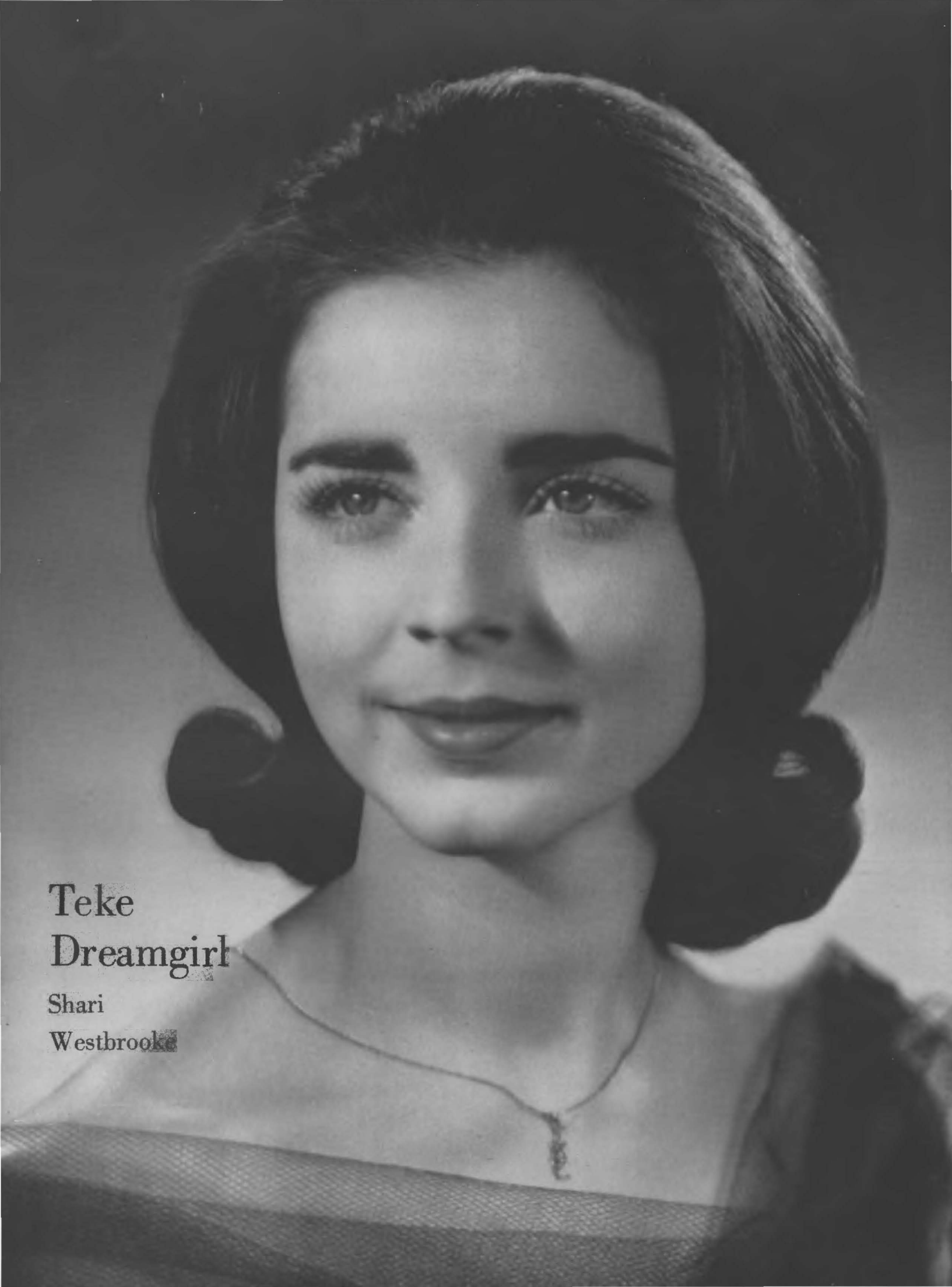

Teke  
Dreamgirl

Shari

Westbrooke



Delta  
Zeta  
Man

Andy  
Morrow



Blue Key  
Favorite

June Garner

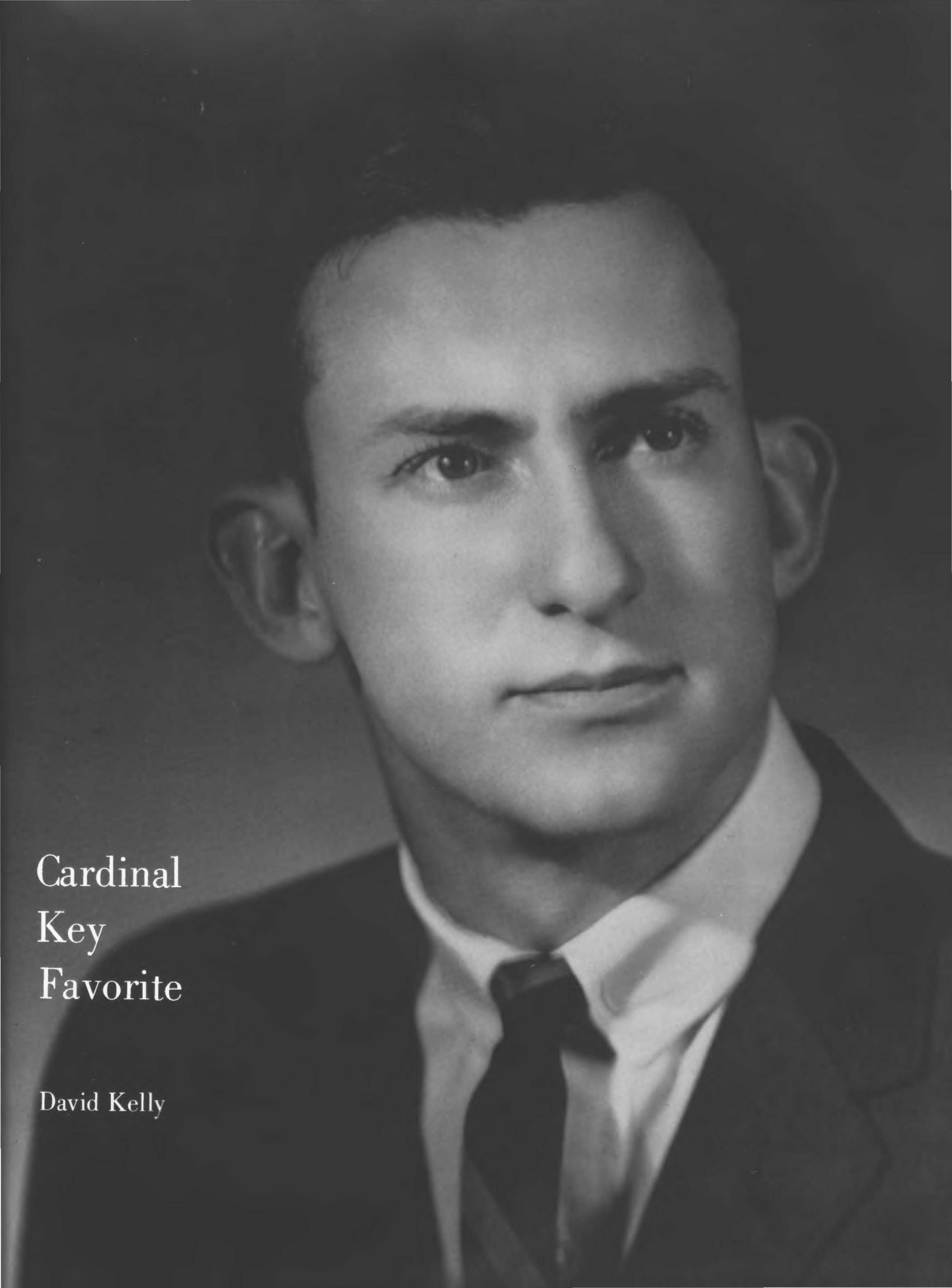

Cardinal  
Key  
Favorite

David Kelly

A black and white portrait of a young woman with a voluminous bouffant hairstyle. She is smiling and looking slightly to the right of the camera. She is wearing a dark, off-the-shoulder top. The background is a plain, light color.

"O" Club  
Babe

Judy Smiley



Ben  
Martin

Savagette Beau



Charles McLemore . . .  
Social Studies . . .  
Ft. Twoson



Emma Capshaw . . .  
Elementary . . .  
Hendrix



Clark Griffin . . .  
Art . . .  
Lawton



Pat Hutton . . . Durant . . . Business

Judy Joines . . . English . . . Caddo

# Who's Who in American Colleges and Universities

Audrey Balentine . . . Math . . . Fanshawe





Jim Barnes . . . Durant . . . English . . .  
Speech . . . French



Kandi McKown . . . English . . .  
Home Economics . . . Atoka



Jane Sammons . . . Business . . .  
Durant



Eddie Earnest . . .  
Math  
Duncan



Dean Hunt . . .  
Art . . .  
Coalgate

June Garner . . . Elementary . . .  
Durant







Roy Smart . . . Social Studies . . . Denison



Snodgrass . . . Business . . . Bennington

# Who's Who in . . .

Elvin Sweeten . . . Business . . . Lehigh



David Kelly . . .  
Social Studies . . .  
Kemp



Karen Cobb . . .  
Durant . . .  
English





Odell Wood . . . Alma . . . Speech



Sandra Miller . . . Ardmore . . . Speech



Danita White . . . Social Studies . . . Henryetta

## . . . American Colleges and Universities

Jerald Briscoe . . . Business . . . Durant



TiaJuana Hattensty . . . Wilson . . . Elementary



Rodeo  
Club  
Queen

Sandra Lyles

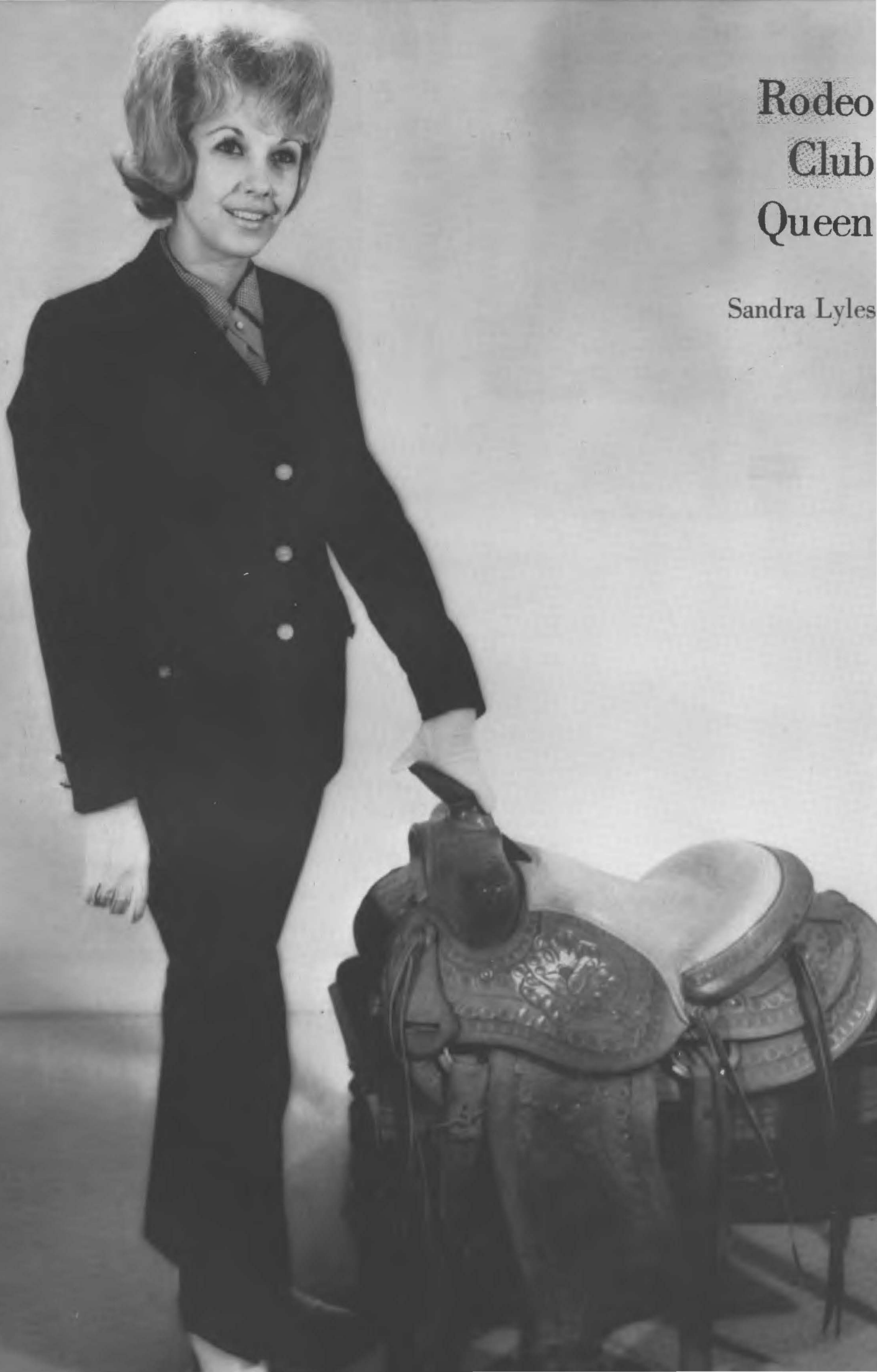



Reserve quarterback Ben Martin calls a play in huddle during a Savage practice session on the Southeastern practice field.

# Southeastern Sports



Head football coach Bob Thomas, center, and line coach Don Overton, right, talk with squad members before the 1963 opening game with Austin College.

## 1963 Record

SE	OPP.
0	7
6	12
7	33
14	14
7	32
20	14
21	21
0	6
0	26
6	23



Overton leads linemen through drills.

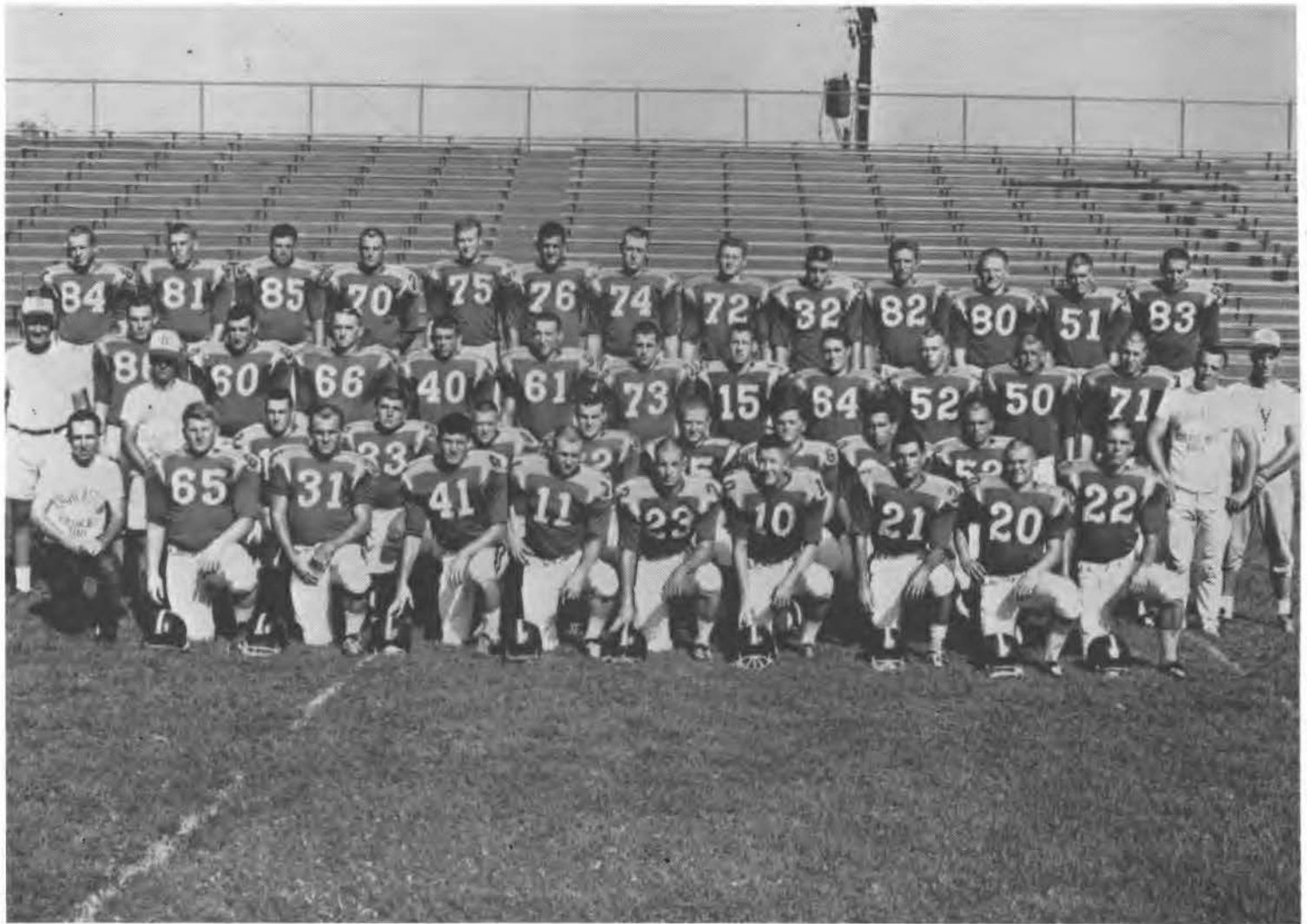

**FRONT ROW:** left to right: manager, Billy Coleman; 65-Richard Rutherford, 31-Bobby Niles, 41-David Fronterhouse, 11-Charlie Johnston, 23-Landis Denley, 10-Willie Phipps, 21-Robert Ward, 20-Jimmy Forbes, 22-Gary Jones  
**SECOND ROW:** backfield coach, James Bowers; 12-Ben Martin, 33-Charlie Barnhart, 43-Lewis Carter, 62-Glen Veach, 55-Jimmy Jones, 63-Joe Bernethy, 30-Roger Brown, 53-Jim Spangler, manager John Chesser.  
**THIRD ROW:** head coach, Bob Thomas; 86-Paul Pool, 60-Jerry Dean, 66-Orin Harrington, 40-Guy Dillon, 61-Danny Cole, 73-Henson Dunn, 15-Eddie May, 64-John Cobb, 52-Donnie McVay, 50-Walter Depew, 71-John Kinney, line coach, Don Overton  
**BACK ROW:** 84-Carl Melson, 81-Pat Smiley, 85-Marvin Tabor, 70-Vern Wilson, 75-Rober Holliday, 76-Jimmie Jenkins, 74-Jonah Barnett, 72-Howard Davis, 52-Bill Flanagan, 82-Norman Ezell, 80-Larry Stinson, 51-Clyde Smith, 83-Bob Wilmoth

## Thomas Starts Fall Workouts

When Southeastern gridgers reported for workouts in September, head coach Bob Thomas rushed the young team through practice sessions for the Austin College opener. Four seniors, QB Charlie Johnston, FB Bobby Niles, LG Orin Harrington, and LB Danny Cole, were the most experienced collegiate players on the squad as Thomas entered his second year of rebuilding SSC's football forces. Next year, with only four team members graduating, 28 of 32 lettermen are expected to return and assist Savage grid fortunes.



Southeastern's football coaching staff includes, left to right, Don Overton, line coach; Bob Thomas, head coach, and James Bowers, back coach.



Charlie Barnhart



Bob Wilmoth



Larry Stinson



Gary Jones



Orin Harrington

## Johnston Completes 72

One of the biggest question marks facing the 1963 football forecast was the passing punch of senior quarterback Charlie Johnston. In 1962, Duke Christian completed 67 passes for 883 yards and area fans deduced that Southeastern's passing threat had graduated with Christian.

Johnston quieted doubters by completing 72 passes for 1030 yards over the 10-game schedule. In addition the southpaw quarterback led the scoring column as he ran three and passed four touchdowns across the goal line to post 42 points on the scoreboard.



Savage quarterback Charlie Johnston

Jimmie Jinkins

Danny Cole

Vern Wilson

Norman Ezell

Jerry Dean





Bobby  
Niles

Ben  
Martin

Clyde  
Smith

Walter  
DePew

Jonah  
Barnet

## Two Savages Selected for All-OCC Team

Danny Cole, senior linebacker from Pernell, and Bob Wilmoth, junior left end from Idabel, landed positions on the All-Conference team voted by the coaches of the Oklahoma Collegiate Conference.

The 6-foot, 190-pound Cole called defensive signals for the Savages and was named SE player-of-the-week in the Southeastern-Northeastern clash. Although the Savages lost to the nationally-ranked Redmen, SE earned more first downs—17 to 12—and gained more total offense—300 to 200 yards.

Wilmoth was Charlie Johnston's favorite target this season by hauling in 39 passes for 623 yards. The 6-foot 3-inch, 205 pound junior caught three touchdown aerials.



Wilmoth, in white jersey,  
leaps for pass  
against Central defenders



Danny Cole, 61, puts the rush on Southwestern quarterback Bill Butler. Southeastern beat the Bulldogs 20-13.



Gary Jones, 22, leaps for a pass  
in the Austin College game.  
The hardrunning sophomore halfback  
was SE's rushing leader for 1963  
with 587 yards in 156 carries.  
He also snared 21 passes  
for another 214 yards.





Time runs out on the Savages in their bid to hold the Katy Bell trophy, award given to the school that wins the annual Texoma Bowl classic at Denison, Texas. The Savages lost 7-0 and relinquished the bell to Austin College.

# Southeastern Relinquishes Katy Bell to Austin College



Donnie  
McVay



Jim  
Spangler



Charlie  
Johnston

Roger  
Brown

Pat  
Smiley

Landis  
Denley

John  
Kinney

John  
Cobb





Joe Berneathy



Robert Holliday



David Fronterhouse



Jimmy Jones



Howard Davis



Henson Dunn



Southwestern quarterback Bill Butler heaves a long pass for a touchdown in the annual homecoming game at Southeastern.

# Savages Beat Bulldogs at Homecoming

Lewis Carter

Richard Rutherford

Willie Phipps

Robert Ward

Carl Melson





Bill  
Flannagan



Glen  
Veach



Marvin  
Tabor



Jimmy  
Forbes



Paul  
Pool



Southeastern fullback Bobby Niles, 31, plows through the middle of the Southwestern line on a 50-yard sprint in the annual homecoming game at Durant October 19. In his last year at Southeastern, Niles carried the ball 84 times for 350 yards. His 50-yard run was the game's longest and set up the second touchdown in the 20-14 homecoming victory.

## Managers

John  
Chesser



Allen  
Chatham



Billy  
Coleman





The 1963-64 basketball season was halted abruptly for the Savages in a post season game with Central State College of Edmond. Placards on the gymnasium wall shouted Southeastern's high hopes for the national tournament but Central's two consecutive play-off victories sent the Bronchos to the national meet. The Savages finished second in the Oklahoma Collegiate Conference.

## Season Record

SE-Opp.	School
89-79	Northwest Louisiana
92-79	Northwest Louisiana
64-52	Panhandle A&M
71-54	Northwestern State
71-77	Louisiana Tech
76-88	Central State
82-97	Southwestern State
61-65	Arkansas State
63-74	Arkansas State
74-64	Southeastern Louisiana
71-68	McNeese State (La.)
59-50	Oklahoma Baptist
57-54	Phillips University
87-79	Langston University
81-67	Central State
78-57	Southwestern State
66-68	Oklahoma Baptist
77-76	Northeastern State
46-48	Northeastern State
48-50	East Central State
74-59	Phillips University
69-54	Langston University
77-56	East Central State
76-81	Panhandle A&M
71-63	Northwestern State

## Cage Team

**POST SEASON GAMES**  
 Play-off Game for Second Place  
 in Oklahoma Collegiate Conference  
 SSC-88, OBU-79

Play-off Games for NAIA Berth  
 In National Tournament  
 Central 53, SSC 46  
 Central 74, SSC 61

The Savages finished second in the Oklahoma Collegiate Conference race in what turned out to be a close race for the runner-up spot. Central State College, after faltering at mid-season, finally turned on the steam to capture the loop crown. Southeastern, Oklahoma Baptist University, Northeastern State, and East Central State had a realistic chance for the runner-up spot with as few as four games left on the season schedule.

Southeastern won three out of its last four games—Langston, East Central, and Northwestern—to finish the conference race with a 12-6 won-lost record. The Savages lost to Panhandle at Goodwell though and were deadlocked with OBU who also rallied for a 12-6 mark.

Meeting at Durant, the Savages dumped the Baptists 88-79 to capture the runner-up position in the conference race. The resulting two-team play-off for the Kansas City tournament berth was captured by a determined Central State team who handed the Savages two defeats, 53-46 and 74-61, to move into the tournament.

Southeastern's veteran head coach, Bloomer Sullivan, achieved another unique distinction in a career already marked by noted accomplishments. Midway through the season, the Savages beat Langston University 87-79 to give Sullivan his 600th victory as a collegiate coach. Sullivan, in his 27th year as SE's cage mentor, was named NAIA Coach-of-the-Year in 1957 and was inducted into the Helms Foundation Hall-of-Fame in 1959.



BLOOMER  
SULLIVAN  
Head Coach



JAMES  
BOWERS  
Assistant Coach

## Finishes Second in Conference

During a Christmas road trip, the Savages captured the McNeese Christmas Tournament, an annual affair held at Lake Charles, La. Posing with the trophy are, left to right, Tommy Hedrick, Mike Martin, Lewis Jones, John Voloek, Curtis Pittman, Bill Medley, John Spears, Wayne Cobb, Joe McKnight, and Elvin Sweeten. The Southeastern cagers defeated South-eastern Louisiana 74-64 and McNeese State 71-68 enroute to the championship.





Joe  
McKnight

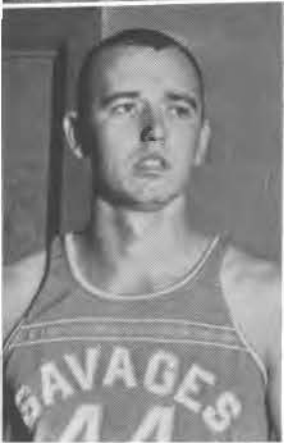

Leon  
Wright



Wayne  
Cobb



Bloomer Sullivan, left, Southeastern coach, and Bud Browning, Phillips 66ers coach, have a "colorful" discussion over a basketball tactic. Jerry Shipp, who has played for each coach four years, listens "attentively."



Curtis Pittman, 15, fires a two-pointer to the basket in the Southeastern-Panhandle conference opener. The Savages trimmed the troublesome Aggies 64-52 before embarking on an extended road trip over the Christmas holidays.

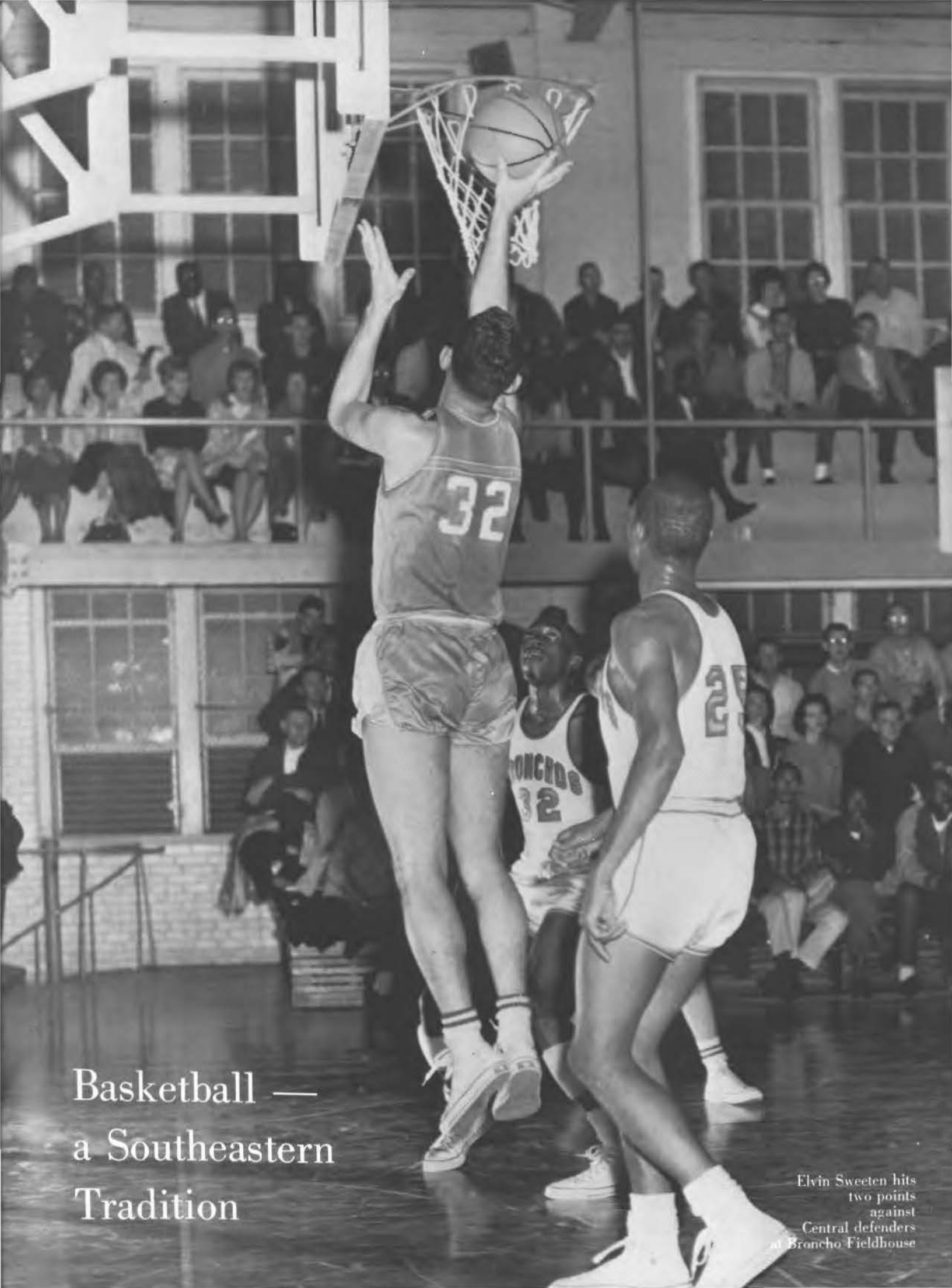

Basketball —  
a Southeastern  
Tradition

Elvin Sweeten hits  
two points  
against  
Central defenders  
at Broncho Fieldhouse





TOMMY  
HEDRICK



BILL  
MEDLEY



CURTIS  
PITTMAN



JOHN  
SPEARS



ELVIN  
SWEETEN



MIKE  
MARTIN

# Cobb Earns All-Conference Recognition

Southeastern center Wayne Cobb led the Savage offensive effort and was picked by the 10 rival OCC coaches to the All-Oklahoma Collegiate Conference team. Other picks for the OCC dream team included Willie Cotton, Central; David Bass, East Central; Major Wilson, Langston; and Norman Deckman, Panhandle.

Three other Savages were named as honorable mention candidates for the All-Conference honor. They were Elvin Sweeten, McAlester senior; Mike Martin, Durant junior; and Tommy Hedrick, Durant senior.

Enroute to his recognition, Cobb, Idabel junior, averaged 15.9 points per game against conference competition. At the free throw line, Cobb hit 158 points out of 192 attempts for a .822 percentage. The Savages led the nation's small colleges in team free throw shooting this year by hitting .813.



Southeastern's big center, 6'6" Wayne Cobb, hits a hook shot against a Southwestern defender. Cobb earned All-Conference honors in his junior year on the Savage varsity cage squad.



Elvin Sweeten, 32, sets to push another free throw through the net. The Savages hit 81.3 percent of their free-throws this season to lead the nation's small colleges in bonus shooting accuracy. Other Southeastern starters in the photo are Curtis Pittman, 15, Mike Martin, 30, Wayne Cobb, 41, and Tommy Hedrick, 55.

## Savages Lead NAIA Statistics in Bonus Shooting

LEWIS  
JONES



JOHN  
VOLOK





Curtis Pittman, 15, drives for a field goal against the Bronchos at the fieldhouse in Edmond. Pittman led Savage scoring in the road game against Central with 19 points but the Southeastern crew lost 88-76. The Savages beat the Broncho cage team 81-67 during regular season play in the game at Durant to give coach Bloomer Sullivan his 601st victory as a collegiate coach.



The five Southeastern Starters are introduced to the Durant crowd in what was the last game of the season. The cagers are, left to right, Curtis Pittman, Mike Martin, Wayne Cobb, Tommy Hedrick, and Elvin Sweeten. Central won the ensuing contest 74-61.

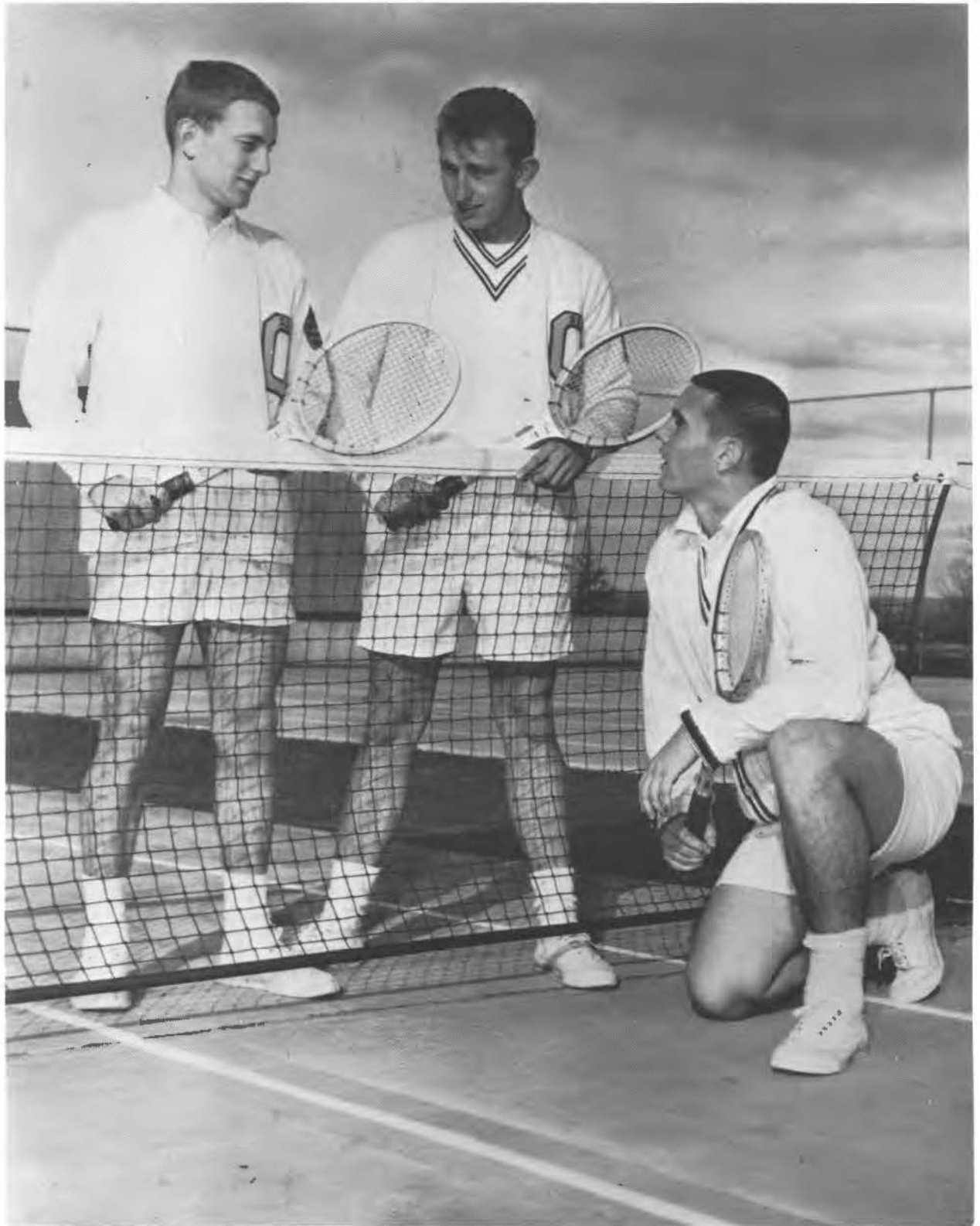

Three mainstays on the Southeastern tennis team for the 1964 season are Steve Roemer, Ike Groce, and Curtis Richmond. Savage netters finished third in the national tournament for the 1963 season.

# Tennis



Members of the 1964 Southeastern tennis team are, left to right; IKE GROCE, Shawnee junior; CURTIS RICHMOND, Shawnee freshmen; STEVE ROEMER, Shawnee sophomore; COACH CLARENCE DYER; JIM HILLIARD, Lawton freshman; and BILL SHIELDS, McAlester freshman.



Ike Groce and Steve Roemer, SSC's number one and two players, practice on new courts completed during the current school year.



Jerry Dean entered 1964 competition as the defending conference champion in the javelin throw.



Members of the 1964 track squad are: Buck Chatham, Richard Rutherford, James Castleman, Willie Phipps, Jerry Dean, Gary Jones, Joe Herrin, Skippy Smith, Ray Crowell, Tommy Williams, Joe Christie, and Coach Bob Thomas.



One of the most promising quartermilers in the conference is Tommy McVay, Beaver sophomore. He will run the open quarter and anchor the college's mile relay team this year.



Ray Crowell, Idabel freshman, and Terry Jackson, Healdton junior discuss relay tactics during a break.



Two Southeastern sprint specialists. Skippy Smith, Idabel junior and Henry Eastman, Dickson freshman, get set in the starting blocks during early season workouts.



Charles McLemore heads the Student Senate, the legislative body of the students at Southeastern.

# Organizations



# Student Senate



Elvin Sweeten    Tia Juana Hattensty    Bill Parry    Phillip Dunham  
Dr. John Krattiger    Dean Katie Frank Slack    Judy Crain



Linda Dawson    Laurinda Washington    Gayle Brown    Ed Hanlon    Charlie Brown    Annette Moss  
Charles McLemore, president    Jimmy Green    Dr. Bertha Treadaway



David Kelly serves as president of the Southeastern chapter of Blue Key.



Charles McLemore and Elvin Sweeten.

# Blue Key

. . . men's leadership fraternity

Bill Parry, Bill Stark and Ronald Glenn





Jerry Brown and DeWayne Mankin



David Mowdy and Jim Barnes



Jim Green and Jim Grant



Bobbie Duke and Phyllis Kelly



Jane Sammons and Tia Juana Hattensty



Pat Hutton



Members of Phi Alpha Theta are (left to right) Dr. Morrison, Dr. Donald Brown, Dr. Jack Welborn, John L. Dickson, Dr. Louis Johnson, Bernice Johnson, Danita White, Raymond Piller, Dr. Allen Shearer, and Dr. John Hunziker.



Dr. John Hunziker, Sponsor, Danita White, President, Mr. Raymond Piller, Secretary-Treasurer, Bernice Johnson, Historian.

# Phi Alpha Theta



Members of Kappa Delta Pi are: Emma Capshaw, June Garner, Dr. Margaret O'Riley, Christene Henson, Danita White, Patsy Cobb, Linda Awalt, Zelma Bowman, Dr. Marion Severance, Isabel Work, Dr. Sally Leonard, Sarah Dye, Dr. Edwin Boynton, and Don Collier.



Kappa Delta Pi members and guests attend a banquet.

Kappa  
Delta  
Pi



Officers of Pi Omega Pi are Jerry Brown, president; Jane Sammons, vice-president; Carolyn Dunn, secretary; Jerald Briscoe, historian.



Sponsoring faculty member is Dr. Linnie Ruth Hall.

## Pi Omega Pi



Seated, left to right, first row: Alice Walker, Zella Hamilton, Kathy Ernest, Catherine Wright, Verna Sue Long. Second row: Willa Dean McDonald, Nan Reynolds, Jane Sammons, Wanda Glenn, Carolyn Dunn. Standing: Dr. Hall, Jerald Briscoe, Jerry Brown, and Jack Dye.





Members of Magic Pentagon are (first row) Cal Major, Harold Gordon, Albert Door, Jerry Childs, Duane Jackson, (second row) Nancy Mitchum, Harriet Powers, Eleanor Bramlett, Mr. Stoup, Detta Nichols, Mr. Bostic, (third row) Linda Dawson, Jan Kennedy, Kathryn Chevront, Shirley Jennings, Tinsley Hamby, Anita Emberlin, (fourth row) Jerry Jackson, Carolyn George, John Harcourt, Don Kerkes, Joan Shackelford, Jimmi Lu Copeland, (fifth row) Janell Rowland, Larry Norton, Charles Semons, John Cox, Robert Pearcy, Jacquelyn Hamby, Mr. Harkey, (sixth row) Robert Tiner, Audrey Balentine, Bob Yount, Wendell Peoples, Gerald Pyles, Barry Jean Flanagan, Jim Brown, (last row) Jim Harrison, Ray Gannon, David Hill, David Davis, Danny Cooper, Walter Depew, Johnny Samuels, Joe Herrin, Glen Plattner, Bob Branton, Paul Benson, Darrell Lawless, Tommy Humphreville.



Doyle Bostic and Fred Stroup, instructors, listen to Magic Pentagon program.

# Magic Pentagon



Jan Kennedy presents program at regular meeting.



Officers of the Magic Pentagon are:

Bob Branton .....	Reporter
Kathryn Chevront .....	Treasurer
Harriet Powers .....	Secretary
Jan Kennedy .....	Vice-President
Audrey Balentine .....	President
Mr. Harkey .....	Sponsor

# SEA



OFFICERS: Dr. Boynton, sponsor; Bill Parry, president; Elton Bullard, vice-president; Emma Netherlain, secretary; Kandi McKown, program chairman.

The Student Education Association was organized especially for students planning to enter the teaching profession. The organization has as its aims to encourage and promote fellowship among prospective teachers, to discuss the problems of the teaching profession, and to more clearly define the common ideals of the democratic teacher. Dr. Edwin Boynton is sponsor of the organization.

*Left to right, back to front, first row: W. B. Daugherty, James Wood, Billy Wallace, Judy Lockwood, Mildred Young, Anita Emblerly. Second row: Dr. Boynton, Mr. Dyer, Gerald Pyles, Jerry Jordan, Danita White, Claudia Earp, Karen Tibey. Third row: Bill Parry, Charles Kerr, Larry Norton, Paula James, Dian Thompson, Kandi McKown. Fourth row: Elton Bullard, John Carrell, Ron Glenn, Mary Lou Palmer, Mary Wolfe, Linda Young. Last row: Ed Butler, Keith McBrayer, Bill Stark, Wren Nanoff, Emma Netherlain, Anna Lee Milam.*





Members of Alpha Phi Omega are (sitting) Charles Kerr, John Carrell, Mark Wilson, Claude Whitcomb, (standing) Dr. Silvers, Bob Hardy, Rex Morrell, Robin Vaught, Bob Marley, Teddy Warren, Billy Wallace, Tommy Warren, Dean Krattiger.

Officers of Alpha Phi Omega are Charles Kerr, treasurer; John Carrell, president; Mark Wilson, secretary; Claude Whitcomb, vice-president.



Alpha



Members of the Art Club are Faye Lockwood, Janet Webb, Richard Bivins, sponsor; Jeanie Curtis, Jim McLaughlin, Karen Ward, Darrell Johnson, Debbie Smith, Barbara Louise Young, and Minnie Baker, sponsor.

## Art Club

Phi Omega

# Boule

Boule was organized in 1924 especially for the purpose of offering an opportunity to students who are in sympathy with the "Spirit of Southeastern" to work together to promote the interests of the college. It is a local secret order.



*Front row: Judy D. Crain, Kathy Barker, Diann Thompson, Judy Burke, Christine Henson. Second row: Judy A. Crain, Jo Black, Zelma Bowman, Patti Criswell. Third row: Yvonne Hunter, Eleanor Bramlett, Sylvia Needham, Don Pate. Fourth row: Mr. Ausley, Carol Spikes, Anita May, Dorothy Luesada. Fifth row: Ron Glenn, Johnny Coble, Clyde Smith, Elvin Sweeten.*

Robert L. Ausley, Sponsor; Joletha Black, Reporter; Christine Henson, Secretary; Elvin Sweeten, President.





Dr. A. E. Shearer, sponsor of the Presidents Club with Charles McLemore, president.

## Presidents Club



Members of the Presidents Club are Anita Maye, Emma Capshaw, Charlotte Williams, June Garner, Linda Dawson, Linda Fellows, Dr. J. T. Krattiger, Audrey Balentine, Ronald Glenn, Larry Norton, Bill Wallace, Dr. A. E. Shearer, Bill Stark, Jim Grant, and Charles McLemore.



Members of the Rodeo Club are (back row) Jerry Wright, Lynn Bowman, Clyde Smith, Billy Bob Hubbard, Wayne Cobb, Elvin Sweeten, Bob Wilmoth, Donald Coffey, (middle row) Roy Allen, Jane Seeley, Sandra Lyles, Mary Bokies, Maddonna Riott, Ronnie Russell, Judy Crain, Laura Nell Porton, Larry Brinkley, (kneeling) Joyce Graves, Margie Watts, Pat Russell, Billie Nell Bowman, Jo Black.



Roy Allen, president

## Rodeo Club



Lynn Bowman, vice-pres.

Larry Brinkley, Bobby Dobbins, and Jo Black, treasurer.

Judy Crain, secretary; Bobby Dobbins, and Roy Allen





Chuck Dale, right, president of the Industrial Arts Club, discusses a machine with IA Club officers Elvis Bryant and Dee Avant.

# Industrial Arts Club



James Latham, instructor, and Dr. Alvin White are sponsors of the Industrial Arts Club.



Front row: Bobby Roundtree, Jack Taylor, Chuck Dale, Jerry Ogle, Lonnie Burns, Jack Grogran, Paul Long, and Dr. Alvin White. Back row: John Norris, Jack McCoy, Terry Huffman, Lee Ancel Harkey, John Carroll, Lewis Armstrong, Elvis Bryant, Dee Avant, and James Latham.



# Young Democrats Club



David Kelly, President; Dr. Brown, Sponsor

*Left to right, first row: Leslow Petecki, Danita White, Linda Young, Sharon Gardner. Second row: Joe Don Willis, Glenn Allen, David Mowdy, Elton Yellowfish. Third row: Floyd Kinnamon, Agnes Macolm, Charlotte Self, Oscar Meadows. Fourth row: Marvin Tabor, Darlene Mullins, and Max Lane.*





Members of the Social Studies Club are (last row) Bill Medley, Dr. Louis Johnson, Charles Roberts, Tommy Warren, Tom Cox, (fourth row) Gene Slaton, David Kelly, Phyllis Kelly, Marvin Tabor, Darlene Mullins, (third row) Claud Whitcomb, John Carrell, Charlie Jones, Donald Swink, Russell Washington, Dr. Donald Brown, (second row) Danita White, Judy Rickerson, Leslow Petecki, Fran Wolfe, Pat McMahon, (first row) Bill Wallace, Jack Paschall, John Dickson, Dr. John Hunziker.

## Social Studies Club



Dr. John Hunziker, sponsor; John L. Dickson, sponsor; Jack Paschall, president; Danita White, vice-president; Claude Whitcomb, secretary-treasurer; Bill Wallace, reporter.



Members of the aquatics club are, left to right, Alene Harris, Madonna Riotte, Connie Dunham, Joyce Young, Virginia Koontz, Carol Edge, Carol Spikes, and Barbara Young.

# Aquatics Club



A popular folk-singing trio that has represented Southeastern in official—and unofficial—capacity includes, left to right, Phil Dunham, Charles Gardener, and Jim Green.

## Southeastern Trio



Chorale Members, spring semester 1964, are: Front row: Paulette McIver, Suzanne Caldwell, Carolyn Patterson, Bobby Hatcher, Duane Blair, Jim Green, Max Green, Linda Fellows, Marilyn Holden. Second row: Delores Chandler, Karen Axton, Phil Dunham, Roger Brown, Roger Lockwood, Darrell Kincade, Charles Teel, Betty Stoddard, Lida Lackey. Third row: Twyla Pyle, Jerrie Wright, Evelyn Smith, Oscar Meadows, Alan Mattingly, Glen Tropp, Earl Hunter, Warren McDonald, Bill Francis, Barbara DeBerry, Rita Blair. Back row: Mary Kay Locke, Sandra Jordan, Phyllis Kelly, Gene Calhoun, Don Jones, Marion Brumley, Rollin Kekahbah, Tommy Rhea, Billy Andrews, Laura McDonough, Gail Kennedy, and Jane Dickey.

# Chorale

Directed by  
George Smith



Band members are, left to right, Front row: Jo Jackson, Kathleen Davis, Paulette McIver, Jeanine Hull, Betty Stoddard, Suzanne Caldwell, Jo Ann Watson, Bobby Hatcher, Donald Jones, Joelle Bedwell. Second row: Nancy Lynn, Patti Criswell, Lloyd Wright, Sheri Gillham, Deanna Proctor, Nancy Gardner, Ken Ray, Howard Penn, Claudia Earp, Patricia Parker, Jay Williams. Third row: Darlene Mullens, Bill Francis, Mary Kay Locke, James Galloway, Ronnie Wright, Jim Gabbard, Billy Nettles, Johnny Bntler, Jerry Abbott, Charlie Jones, Ronnie Beasley, Jimmy Brinkley, Donald Brigham, Tommy Rhea, Jim Jackson, Lida Lackey. Standing: Lloyd Cook, director; Garry Hutton, Norris Harkey, Stanley Rains, Carolyn Rhoden, Richard Williams, Dolores Chandler, and Joy Lane.

# Band

Directed by  
Lloyd Cook



Southeastern's majorettes are Joy Lane, Suzanne Caldwell, and Betty Stoddard.



# Alpha Psi Omega

The members of Alpha Psi Omega are, back row: Clark Griffin, Raymond Piller, Jim Barnes, Bill McIver, Ralphann Hostetler, Charles Young. Front row: Darrell Kincade, Billie Sue Harmon, Charlotte Williams, Dr. Dorothy Higginbotham, Tommy Thomas.

## College Players



The members of College Players are, back row: Dr. Dorothy Higginbotham, Charlotte Williams, Billie Sue Harmon, Tipper Livingston, Ralphann Hostetler, Shari Westbrooke, Leta Disheroon. Front row: Danny Bergman, Darrell Kincade, Tommy Thomas, Elton Yellowfish, Bill McIver, Clark Griffin.



Jim Barnes, Editor



Mrs. Mary M. Frye, Publications Director

# The Southeastern . . . . . campus newspaper



Pete McGee, Feature Writer



Kandi McKown and Carol Cearley work on a publicity assignment.





Max Lane . . . Circulation Manager of the Southeastern



Carol Cearley . . . Southeastern Business Manager and Publicity Assistant



Dave Davis . . .  
Photography  
Assistant



Sue Wade . . .  
Photography  
Assistant



Chuck Choate  
Sponsor and  
College Photographer

Paula James  
Editor-in-Chief



Bill Parry  
Business Manager

# The Savage

... campus yearbook



Kandi McKown  
Greek Editor

Rita Griffin  
Organizations Editor





Left to right, front row: Renee Robyler, Sharon Nix, Carolyn McVay, Judy Burke, Karen Tibey, Suellen Smiley. Second row: Jo Lynn Brandenburg, Judy Crain, Sylvia Needham, Beverly Stone, Diane Montgomery, Flo Nelson, Dean Trammell, Susan Hall. Third row: Kathy Barker, Eleanor Bramlett, Judy Ables, Sue Sparlin, Sue Wade, Dorothy Hawn, Sandra Blissard, Zelma Bowman, Bobbie Chapman. Back row: Carolyn Long, Dian Hester, Sharon Hart, Anita May, Jeannie Curtis, Mary Herman, Linda Schraeder, Carolyn Bates, Royce Hedgepath.



The Savagettes promote school spirit. This girls' pep club, founded in 1952, supports all sports events in order to create sportsmanship, spirit and friendship among Southeastern students.

Renee Robyler  
 Judy Ables  
 Jeanie Curtis  
 Suellen Smiley

President  
 Treasurer  
 Secretary  
 Vice-President

# Savagettes



*Left to right, standing: Charlie Jones, David Davis, Russell Washington, Claude Whitcomb, Dr. Hazel, Mr. Ison, Robert Carrell. Sitting: Mike Thompson, Joe Herrio, Thurman Thomason, Keith McBrayer, Walter Depew, Johnny Samuels, Larry Norton, Bill Stark, Jerry Jackson, Karen Tibey, Darrell Johnson, Tom Rhea, Brad Holman, John Carrell, Bill Parry, Kelly Williams, Ron Glenn.*

Warriors, newly organized men's pep organization, can be heard supporting the Savages at any game.

## Warriors

Ron Glenn  
 Karen Tibey  
 Larry Norton  
 John Carrell  
 Keith McBrayer  
 Dave Davis  
 Mike Thompson

*Sergeant-at-arms*  
*Warrior Princess*  
*Vice-President*  
*Secretary*  
*Treasurer*  
*Pledge trainer*  
*President*





*Back row:* Madonna Riotte, Sharon Nix, Mary Herman, Mary Bokies, Mary Satoris, Carolyn Skeleton, and Carol Spikes. *Middle row:* Pat Bauman, Sue Wade, Mildred Young, Pat Towers, Sue Zimmerman. *Front row:* Willie Hollinsworth, Zelpha Booker, Alene Harris, Lou Ray, Beverly May, and Tomey White.

## Women's Recreation Association



Officers in the Women's Recreation are left to right, Sue Zimmerman, Zelpha Booker, Beverley May, Tomey White, Carolyn Skeleton, and Mildred Young.



*Front row: Elvin Sweeten, Charlie Barnhart, Jimmie Jones, Robert Niles, Gary Jones, John Kenney. Second row: John Spears, Walter Depew, Curtis Pittman, Landis Denley, and Danny Cole. Third row: Orin Harrington, Vern Wilson, Ben Martin, Pat Smiley. Fourth row: Norman Ezell, Wayne Cobb, Bill Medley, and Jerry Dean.*

## Varsity "O" Club



Members of the Varsity "O" Club include Orin Harrington, president, and Landis Denley, Elvin Sweeten, and John Spears, and Bobby Niles.



*Left to right, sitting:* Mrs. Williams, Debby Smith, Sylvia Needham, Linda Dawson, Ruth Elrod, Judith Moore, Pam Davis, Jane Dickey, Juanita Sharp, Barbara DeBerry. *Standing:* Clarence Johnson, Ron Elling, Ken Ray, Simon Parker, Jerry Harrison, Bob Branton, Wiley Rickerson, Chuck Dale, Judy Crain.



Wesley Foundation is the local unit of the Methodist Student Movement. The group seeks to enrich Christian Faith, to offer projects of service, to promote religion in higher education, and to develop a sense of world Christian community.

Ken Ray  
 Debby Smith  
 Sylvia Needham  
 Judy Crain  
 Judith Moore

# Wesley Foundation



Canterbury Club director, Father Fred P. Davis, with Shari Westbrooke, president.

# Canterbury Club



Members of Canterbury Club are Shari Westbrooke, Bill Parry, Pat McMahon, Bill Stark, Fran Woulfe, and Father Davis, director.





Dr. Wayne Silver, sponsor, with Judy Coe, president.

# King's Daughters and Sons



Members of King's Daughters and Sons are, left to right, Dr. Wayne Silver, Willie Hollinsworth, Judy Crain, Veda Hurt, Mary Herman, Anna Lee Milam, Judy Coe, Carolyn Cash, and Eddie Fung.



Members of B.S.U. are, front row: Bobby Marley, Sarah Wilson, Jessie Hamill, Laura McDonough, Karen Axton, Deta Nichols. Second row: Maria Ting, Barbara Young, Janet Webb, Sandra Maxwell, Linda Jackson, Tommy Garner, Bill Shields, Sherry Johnson. Third row: Paul Pool, Dillard Davis, Paul Stowe, Erma Johnson, Johnny Butler, Zelpha Booker, Don Hadley. Fourth row: Mildred Young, Mary Satoris, Rex Morrell, Merlin Boone, Hugh Pool, Isaac Allen, and Lucille Barker.

# Baptist Student Union



Some D.J. Members like the slow tempo of a relaxing dance, but others . . .

Commonly known as 'D. J.', this social club was organized for the purpose of providing wholesome fun and entertainment. A dance is sponsored each Monday night by the Disc Jockey Club.

## Disc Jockey Club

like Charles Turnbow, left, enjoy the fast and frantic dances—occasionally.





Members of Pi Kappa Delta are C. W. Mangrum, Dr. Dorothy Higginbotham, Paul Westbrooke, Martha Patterson, Jim Spangler, Charlotte Williams, and Douglas Duke.

## Pi Kappa Delta



Douglas Duke, sponsor, explains a part of the technique to Charlotte Williams, a college debater.

# Sigma Kappa



Sigma Kappa members surprised their beau, Richard Orr, when they pulled him from the cafeteria line to announce their selection.



Judy Coe  
*President*



Judy D. Crain  
*1st Vice-President*



Marilyn Holden  
*2nd Vice-President*



Ann Hayes  
*Recording Secretary*



Laurinda Washington  
*Corresponding Secretary*



Flo Nelson  
*Treasurer*



Leslie Akers



Rita Blair



Marsha Brown



Patty Criswell



Paula Gray



Syd Hardee



Sandra Houston



Linda Hulsey



Pat Hutton



Judy Jackson



Kandi McKown



Diana Montgomery



Carolyn Pyrum



Nan Reynolds



Madonna Riotte



Carolyn Rhoden



Karen Tibey



Jo Wallace



Joann Watson

# Tau Kappa Epsilon



Shari Westbrooke, TKE Dreamgirl, with Jim Barnes, president.



Jim Barnes  
*President*



Jerry Brown  
*Vice-President*



Bill Stark  
*Treasurer*



Keith McBrayer  
*Secretary*



Bill Parry  
*Chaplain*



Andy Morrow  
*Historian*



DeWayne Mankin  
*Pledge Trainer*



Ron Glenn  
*Assist. Pledge Trainer*



Moe Al-Rubaity



Audrey Balentine



Jack Belvin



Jackie Brown



Roger Brown



Don Coffey

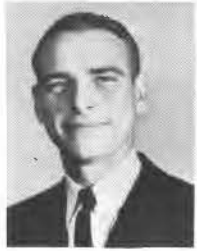

Johnny Cox



Glenn Davis



Dan Deavers



Bill Farris



Dan Garvey



Brad Holdman



Jerry Jackson



Charles Jones

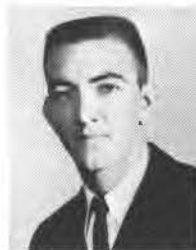

Darell Johnson



Jerry Jordan



Charles Kerr



Darell Kincade



Darell Lawless



Jerry Morgan



Bob Norton



Larry Norton



Joe Reese

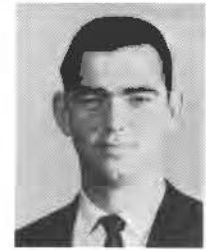

Tomas Rhea



Wiley Rickerson



Charles Roberts



Louis Sims



Bill Sparks



Bob Stuart



Therman Thomason

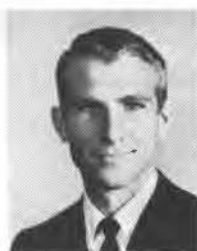

Robert Tiner



Bill Wallace



Bob Weaver



Kelly Williams



Gene Wood



# Delta Zeta



Linda Dawson, president, chats with DZ Man, Andy Morrow.



Linda Dawson  
*President*

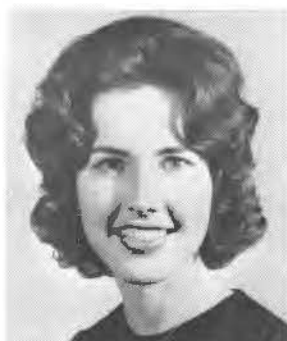

Phyllis Kelly  
*Vice-President*



Tipper Livingston  
*Pledge Trainer*



Judith Rickerson  
*Standards Chairman*



Mildred Weathers  
*Secretary*



Betty Massey  
*Treasurer*



Karen Cobb



Jimmie Dawson



Carolyn Dunn



Kay Green



Linda Jackson



Judie Johnson



Sylvia Needham



Sylvia Rambo



Ella Byrd Reirdon



Jane Sammons



Debbie Smith



Donna Worthy

# Lambda Psi Omega



Camilla Campbell, Lambda Psi Sweetheart, with Donald Pate, president.



Richard Orr  
*1st Semester President*



Bill Rutherford  
*1st Sem. Vice-President*



Billy Amis  
*1st Sem. Secretary*



Don Pate  
*2nd Semester President*



Tony Michela  
*2nd Semester Vice-President*



Fayne Sisco  
*2nd Semester Secretary*





Larry Alley



Tom Andrews



Howard Baggs



Robert Beck



Ronald Bennett



Fred Bentley



Paul Booker



Jim Cathey

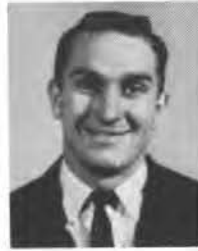

Robert Creighton



Johnny Davis



David Elliott



Eddie Ernest



Jim Gabbard



Tommy Garner



Billy Goff



Carl Hooser



Duane Jackson



Charles McCall



Jim Mayhall



C. W. Mangrum



Mike Morrison



John Neely



Robert Oliver



Eddie Payne



Glenn Platner



Don Satterfield



Don Sharp



A. J. Smith



Bob Stewart



Freddy Sullivan



Richard Williams



Jerry Wolf



Mike Wyatt

# Alpha Sigma Tau



Linda Fellows, president, announces the Alpha Tau Beau, Jim Green.



Linda Fellows  
*President*



Suellen Smiley  
*Vice-President*



Judy Hall  
*Corresponding Secretary*



Carol Cearley  
*Recording Secretary*



Bobbie Duke  
*Treasurer*



Christine Henson  
*Historian*



Diann Thompson  
*Editor*



Judy Burke  
*Chaplain*



Kathy Barker



Romona Beason



Zelma Bowman



Eleanor Bramlett



Camilla Campbell



Sue Cowling



Claudia Davis



Tia Juana Hattensty



Nancy Huckabee



Yavonne Hunter



Sandra Kennedy



Jo Ann Lynch



Joan Long



Nikita McKinney



Carolyn McVay



Renee Roblyer



Anita Sweet



Carol Spikes



Karen Ward



Shari Westbrooke

# Sigma Tau Gamma



Carolyn McVay is announced Rose of Sigma Tau by Dale Wood, first semester president.



Jim Grant  
*President*



Jim Brown  
*Vice-President*



Ed Hanlon  
*Treasurer*



Duane Blair  
*Chaplain*



Jim Spangler  
*Recording Secretary*



Ken Biddle  
*Corresponding Secretary*



Gary Dominick  
*Historian*



John Coble  
*Social Director*



George Ahamadi



Allen Barker



Bob Branton



Carrol Bowman



Rusty Burke



Stanley Cason



Jerry Childes



Chuck Dale



Larry Dyson



Ralph Dyson



Norman Ezell



Murrel Ford



David Fronterhouse



Ike Groce



Eddie Hatch



Donnie Higgins



Jim Hoskins



Dean Hunt



Terry Hutchings



Terry Jackson



David Kelly



John Kinney



Max Lane



Joe Long



Noel McBee



Hilton Melot



Mike Morgan



Alan Ott



Curtis Richmond



Larry Robertson



Steve Roemer



John Shoemake



Bob Thomason



James Turner



Russell Washington



Jay Williams





Members of the Inter-Fraternity Council are, left to right: Bill Rutherford, Henry Stephen, Jerry Brown, David Kelly, Howard Mashburn, and Jim Barnes.

## Inter-Fraternity Council

## Panhellenic



Panhellenic representatives are, standing—left to right: Carol Cearly, Carolyn Rhoden, Pat Hutton, Judy Rickerson, Jane Sammons, Linda Dawson, and Linda Fellows; seated: Joy Lane, Linda Hulsey, Judy Coe, Marilyn Holden, and Bobbie Duke.



Classes began in the new Fine Arts Building shortly after the spring term was underway.

# Classes



Senior class officers for 1963-1964 are Dean Hunt, president; Carolyn McVay, secretary; and Ken Smith, vice-president.

# Seniors



**GEORGE AHMADI**  
Teheran, Iran  
Economics  
**EDWARD ALEXANDER**  
Yuba  
Elementary Educ.  
**ROY ALLEN**  
McAlester  
Physical Educ.  
**BOB ANDERSON**  
Calera  
Industrial Arts  
**JAMES ANDERSON**  
Calera  
Natural Science

**HAROLD ANGLIN**  
Durant  
Business  
**WANDA ARGO**  
Durant  
Home Economics  
**CAROLE ATTERBURY**  
Ringling  
English  
**DEE AVANT**  
Loveland  
Industrial Arts  
**EDWARD BADGER**  
Durant  
General Business



**AUDREY  
BAENTINE**  
Fanshawe  
Mathematics  
**WINONA BARKER**  
Caddo  
Elementary Education  
**PATSY BARRETT**  
Dallas, Texas  
Elementary Educ.  
**FLOYD BELT**  
Pittsburg  
Elementary Educ.  
**DELBERT  
BIRDSONG**  
Caddo  
Elementary Euc.



**DOROTHY  
BLANKENSHIP**  
Headton  
Elementary Educ.  
**B. J. BLOODWORTH**  
Idabel  
Social Studies  
**LaNOEL BOND**  
Durant  
General Business  
**CARREL BOWMAN**  
Lawton  
Industrial Arts  
**SHARON BRACKETT**  
Bennington  
Art



**NOLEN BRANSCUM**  
Fanshawe  
Elementary Educ.  
**MONA BROCK**  
Kingston  
Business Education  
**JERRY BROWN**  
Blue  
Business Education  
**ELVIS BRYANT**  
Bokchito  
Industrial Arts  
**ELTON BULLARD**  
Wister  
Elementary Educ.



**DAN BUSBY**  
Durant  
Industrial Arts  
**EDWARD BUTLER**  
Bokusho  
Natural Science  
**ROBERT BUTLER**  
Kiowa  
Social Studies  
**MABEL CAMPBELL**  
Durant  
Elementary Educ.  
**EMMA CAPSHAW**  
Hendrix  
Elementary Educ.



**KATHRYN CARTER**  
Denison, Texas  
Elementary Educ.  
**STANLEY CASON**  
Idabel  
Physical Education  
**ERNE CAUTHRON**  
Wister  
Natural Science  
**LEAH CHANCE**  
Durant  
Home Economics  
**DELORES  
CHANDLER**  
McAlester  
Music



**JERRY CHAPMAN**  
Milburn  
Industrial Arts  
**BERT CLARK**  
Durant  
Social Studies  
**JOHNNIE CLINTON**  
Fairview  
Elementary Educ.  
**JOE CLOUSE**  
Durant  
Natural Science  
**KAREN COBB**  
Durant  
English



**PATSY COBB**  
 Broken Bow  
 English  
**DON COFFEY**  
 Garvin  
 General Business  
**DWAYNE COKER**  
 Blue  
 General Business  
**DANNY COLE**  
 Fennell  
 Physical Education  
**LARRY CONDITT**  
 Durant  
 Business Education  
**CLIFFORD CONNELLY**  
 Durant  
 Physical Education  
**BRENDA DANIEL**  
 Wilburton  
 Art  
**CLAUDIA DAVIS**  
 McAlester  
 Elementary Educ.  
**GLENN DAVIS**  
 Ashland  
 Business Educ.  
**VENITA DENNIS**  
 Milburn  
 Elementary Educ.  
**BERTA LOU DEVENPORT**  
 Ardmore  
 Elementary Educ.  
**LAYNE DOCTORMAN**  
 McAlester  
 Physical Educ.  
**MARGARET DRISKELL**  
 Durant  
 French  
**BARBARA DURRILL**  
 Marietta  
 Elementary Educ.  
**SARAH DYE**  
 Denison, Texas  
 Elementary Educ.

# Seniors



College Players' clown and the final touch on the 1963 Homecoming Parade.

CLEMASUE ELDER

Howe  
Elementary

JUDY ENOS

Tussey  
Business Educ.

EDDIE ERNEST

Duncan  
Mathematics

MALADEAN FANT

Durant  
Art

PATRICIA FLAGG

Durant  
English

BARRY FLANAGAN

Marietta  
Mathematics

BILL FRANCIS

Tishomingo  
Music

MARY FRANKLIN

Tulsa  
English

BILL FROST

Broken Bow  
Art

CLAY FREENY

Caddo  
Biology



EDDIE FUNG

Kobe, Japan  
Business Educ.

JIM GAMBLE

Idabel  
Foreign Languages

RAY GANNON

Eik City  
Mathematics

JUNE GARNER

Durant  
Elementary Educ.

CHARLES GIBSON

Achille  
Elementary



WANDA GLENN

Tishomingo  
Business Educ.

NELL GOFORTH

Atoka  
Business Educ.

JIMMIE GREEN

Durant  
Industrial Arts

KAY GREEN

Durant  
Elementary

MONTE GREEN

Idabel  
Elementary Educ.



RON GREER

Poteau  
Physical Educ.

MIKE GREESON

Durant  
Business Educ.

CLARK GRIFFIN

Lawton  
Art

WALTER

GRINDSTAFF

Boswell  
History

JUDY HALL

Broken Bow  
Elementary Educ.



TINSLEY HAMBY

Yuba  
Mathematics

ZELLA HAMILTON

Pittsburg  
Business Educ.

MARY HAMMOCK

Hugo  
Business Educ.

CHARLES

HARDCASTLE

Tulsa  
Business Educ.

ORIN HARRINGTON

McAlester  
Physical Education





Student makes final check before attending class in the new Administration Building, which was ready for use at the beginning of the 1963 term.

# Seniors

**DOROTHY HARRIS**  
Haworth  
Elementary Educ.  
**TIA JUANA HATTENSTY**  
Wilson  
Elementary Educ.  
**JIM HEARD**  
Stringtown  
Natural Science  
**TOMMY HEDRICK**  
Durant  
History  
**CHRISTINE HENSON**  
Poteau  
Art



**GEORGIA MAE HICKS**  
Hugo  
Elementary Educ.  
**DIANNE HESS**  
Idabel  
Spanish  
**JO ANN HOLTkamp**  
Ardmore  
Elementary Educ.  
**ROBERT HOLLADAY**  
Duncan  
Physical Educ.  
**STANLEY HOPPER**  
Durant  
English



**JAMES HUBBARD**  
Valliant  
Physical Education  
**BETTY HUDDLESTON**  
Quinton  
Business  
**BETTY HUNT**  
Poteau  
Art  
**DEAN HUNT**  
Coalgate  
Art  
**LINDA HUTTON**  
Durant  
Music



**PAT HUTTON**  
Durant  
Business  
**VESTA MAY JACKSON**  
Ringling  
Elementary Educ.  
**PAULA JAMES**  
Wapanucka  
English  
**BERNICE JOHNSON**  
Durant  
Elementary Educ.  
**ERMA JOHNSON**  
Red Oak  
Business Educ.





**RICHARD JOHNSON**  
Ardmore  
Business Educ.  
**JUDY JOINES**  
Caddo  
English  
**OREL JOINES**  
Caddo  
Natural Science  
**ROSAMOND JONES**  
McAlester  
Social Studies  
**TINIE JONES**  
Battiest  
Elementary Educ.



**PEGGY KEKAHBAH**  
Healdton  
Elementary Educ.  
**DAVID KELLY**  
Kemp  
Social Studies  
**SANDY KENNEDY**  
Battiest  
Elementary Educ.  
**JEWEL KINDRED**  
Haileyville  
Elementary Educ.  
**DON KIRKES**  
Clayton  
Math



**NEULA LAIR**  
Durant  
Elementary Educ.  
**MAX LANE**  
Durant  
Art  
**KAYE LANIER**  
Tishomingo  
Home Economics  
**MICHAEL LEE**  
Hugo  
History  
**NELDA LEMONS**  
Marietta  
Elementary Educ.



**CURTIS LEUSADA**  
Antlers  
Business Educ.  
**STELLA LEVINS**  
Bokchito  
Elementary Educ.  
**MARGARET LEWIS**  
Durant  
Elementary Educ.  
**TOM LIVINGSTON**  
Durant  
Elementary Educ.  
**ROGER LOCKWOOD**  
Durant  
Music



**JOAN LONG**  
Durant  
Business  
**PAUL LONG**  
Madill  
Industrial Arts  
**SARA LUCAS**  
Poteau  
Business Educ.  
**JOANN LYNCH**  
Ardmore  
Elementary Educ.  
**WILMA McCURRY**  
Wapanucka  
English



**DANA McDUGALD**  
Broken Bow  
English  
**MARILYN McGEE**  
Marietta  
Business Educ.  
**BILL McIVER**  
Durant  
Speech  
**FLO DELL McKOWN**  
Atoka  
English-Home Ec.  
**CHARLES McLEMORE**  
Ft. Towson  
Social Studies





**CAROLYN McVAY**  
Beaver  
Business Educ.  
**LARRY MABRY**  
Red Oak  
Physical Educ.  
**DeWAYNE MANKIN**  
Wilburton  
Natural Science  
**BOBBY MARLEY**  
Stringtown  
Social Studies  
**LARRY MARSH**  
Wister  
Elementary Educ.



**PATRICIA MARTIN**  
Caddo  
Elementary  
**HOWARD MASHBURN**  
Hugo  
Business  
**GARY MEADOR**  
Ft. Towson  
History  
**BILL MEDLEY**  
Mustang  
Social Studies  
**TONY MICHELA**  
McAlester  
Business



**SANDRA MILLER**  
Ardmore  
Speech  
**WAYNE MITCHELL**  
Durant  
Physical Educ.  
**GLENN MOORE**  
Milburn  
Physical Educ.  
**INA ZOE MORGAN**  
Denison, Texas  
Math  
**EMMA NETHERLAIN**  
Keota  
Elementary Educ.



**KENNETH NEWBY**  
Fanshawe  
Natural Science  
**BOBBY NILES**  
Yukon  
Physical Educ.  
**JOHN NORRIS**  
Krebs  
Industrial Arts  
**ROBERT O'HERN**  
Caddo  
Elementary Educ.  
**GARY OWEN**  
Durant  
Elementary Educ.



**CHERRIE PAGE**  
Durant  
Elementary Educ.  
**JERRY PAGE**  
Durant  
Physical Educ.  
**DON PANNELL**  
Coleman  
Elementary Educ.  
**LESLOW PETECKI**  
Durant  
Social Studies  
**ROBERT PIERCE**  
Antlers  
Physical Educ.



**HUGH POOL**  
Savanna  
Physical Educ.  
**IVA POTTER**  
Durant  
Elementary Educ.  
**STANLEY RAINS**  
Broken Bow  
Music  
**GENE RAY**  
Idabel  
Physical Educ.  
**LOUISE RAY**  
Red Oak  
Elementary Educ.

**BILL REICH**  
Wright City  
Industrial Arts  
**ELLA BYRD REIRDON**  
Durant  
Elementary Educ.  
**CAROLYN RHODEN**  
Broken Bow  
Elementary Educ.  
**LARRY ROBERTSON**  
Ardmore  
General Business  
**LARRY ROSE**  
Antlers  
English



**MICKEY ROWE**  
Tishomingo  
Chemistry  
**JAMES ROWLAND**  
Milburn  
Natural Science  
**JOAN RUSH**  
Atoka  
Elementary Educ.  
**JANE SAMMONS**  
Durant  
Business  
**JOHNNY SAMUELS**  
Wister  
Math



**TERESA SANCHEZ**  
San Antonio, Texas  
Elementary Educ.  
**BOBBIE SCOTT**  
Durant  
Elementary Educ.  
**PHYLLIS SHANN**  
Hartshorn  
Elementary Educ.  
**LENORA SHEFFIELD**  
Atoka  
Elementary Educ.  
**GLORIA SHIELDS**  
Springer  
Business



**FREDDIE SIMPSON**  
Ardmore  
Social Studies  
**CAROLYN SKELTON**  
Healdton  
Physical Education  
**DORIS SLATON**  
Valliant  
Elementary Education  
**ROY SMART**  
Denison, Texas  
Social Studies  
**BILL SMILEY**  
Madill  
Physical Educ.



## Seniors

The ultimate goal of every student enrolled at SSC is graduation.



**PAT SMILEY**  
Madill  
Physical Education  
**CLYDE SMITH**  
Carrollton, Texas  
Physical Education  
**DON SMITH**  
Springer  
Business Educ.  
**JIM SMITH**  
Denison, Texas  
English  
**KEN SMITH**  
Ardmore  
General Business



**VELVA SMITH**  
McAlester  
Elementary Educ.  
**WINFRED SMITH**  
Poteau  
Physical Educ.  
**LINDA SNODGRASS**  
Bennington  
Business  
**HAROLD SOLLERS**  
Ardmore  
Math  
**PEGGY STANLEY**  
Marietta  
Chemistry



**HENRY STEPHEN**  
Shawnee  
General Business  
**FRANKIE STORY**  
Durant  
Elementary Educ.  
**ELVIN SWEETEN**  
LeHigh  
Business Educ.  
**WILFRED TATE**  
McAlester  
Math  
**GERALD TEEL**  
Durant  
Math



**JOHN THOMAS**  
New Orleans, Louisiana  
Speech  
**LILLIAN THOMAS**  
Okemah  
Business  
**MURIEL THOMAS**  
Idabel  
Business  
**RUSSELL THOMPSON**  
Wilson  
Social Studies  
**MIKE TOWER**  
Elmore City  
Social Studies



**JONATHAN TRENT**  
Carey  
Math



Coach Bloomer Sullivan introduces the three senior members of the Savage basketball squad. Senior members standing are, left to right, Charles McLemore, Elvin Sweeten, and Tommy Hedrick.

**HAROLD TROTTER**  
 Milburn  
 Social Studies  
**LESLIE WALKER**  
 Milburn  
 Math  
**RICHARD WALTERS**  
 Ardmore  
 Social Studies  
**ZELLA WALTERS**  
 Sherman, Texas  
 Elementary Educ.  
**JERRY WARREN**  
 Grandfield  
 General Business



**SAMMY WATSON**  
 Bartlett  
 Art  
**DANITA WHITE**  
 Henrietta  
 Social Studies  
**WILBUR WHITTLE**  
 Ardmore  
 Business  
**G. C. WILLIS**  
 Marietta  
 Social Studies  
**BOB WILMOTH**  
 Idabel  
 Physical Educ.



**EUGENE WOOD**  
 Durant  
 Business  
**CHARLES YOUNG**  
 Mineola, New York  
 Speech  
**MILDRED YOUNG**  
 Coleman  
 Physical Educ.  
**RUTH YOUNG**  
 Smithville  
 English  
**WILLIAM YOUNG**  
 Wister  
 Industrial Arts



# Seniors





Junior class officers for the 1963-64 school year are Jerry Childs, Ronald Glenn, Zelma Bowman, and Renee Roblyer.

## Juniors

Jerry Acox, *Wilson*  
Sue Adair, *Caddo*  
Glenn Allen, *Idabel*  
Isaac Allen, *Ryan*  
Jack Allen, *Hugo*  
Charlene Amos, *Garvin*



Bill Andrews, *Denison, Tex.*  
Henry Armstrong, *Caddo*  
Linda Awalt, *Madill*  
Beverly Bailey, *Atoka*  
Linda Baker, *Wilburton*  
Barbara Ballard, *McAlester*





Joe Barrett, *Durant*  
 Ronal Barte, *Madill*  
 Pat Bauman, *Oklahoma City*  
 Marvin Bauski, *Poteau*  
 Romona Beason, *Hugo*  
 Doris Beckman, *Kingston*



Joelle Bedwell, *Durant*  
 Keith Begay, *Leupp, Ariz.*  
 Phyllis Bennett, *Ringling*  
 Paul Benson, *Howe*  
 Jo Black, *Wilburton*  
 David Boggs, *Durant*



John Bogle, *Lone Grove*  
 Paul Booker, *Antlers*  
 Zelpha Booker, *Antlers*  
 Johnny Booth, *Red Oak*  
 Zelma Bowman, *McAlester*  
 Norman Boyle, *Durant*

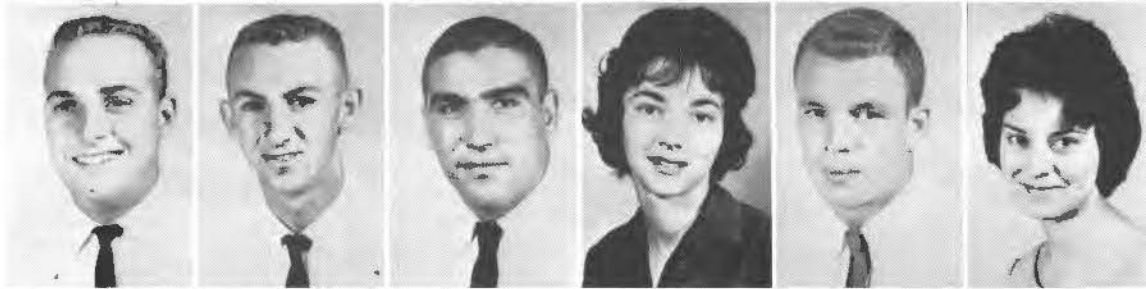

Carl Bradford, *Durant*  
 Russell Bradley, *Mannsville*  
 David Brown, *Claremore*  
 Joan Brown, *Durant*  
 Poe Brown, *Kingston*  
 Marie Brumley, *Durant*

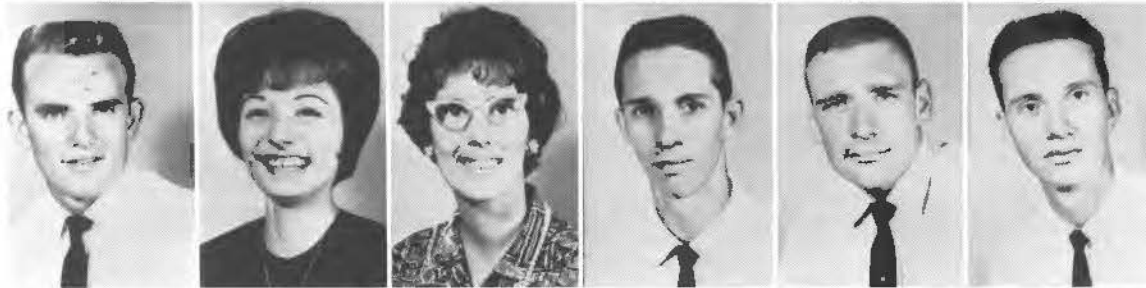

Marion Brumley, *Durant*  
 Toni Cain, *Ardmore*  
 Patsy Callnan, *Denison, Tex.*  
 Gene Calhoun, *Caddo*  
 Louis Carter, *Poteau*  
 Jerry Cartwright, *Atoka*

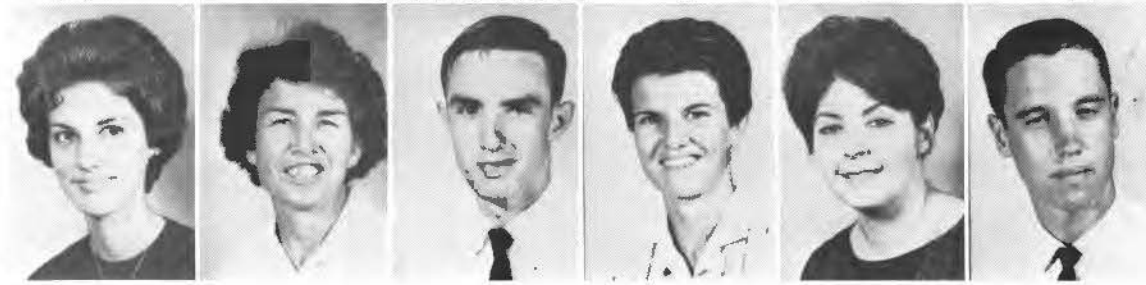

Treca Cauthron, *Wister*  
 Lawanna Chancey, *Kingston*  
 Edward Chatham, *Healdton*  
 Kathryn Chevrount, *Calera*  
 Anita Chew, *Globe, Ariz.*  
 Jerry Childs, *Durant*

# Juniors

# Juniors



Clem Clark, *Idabel*  
 Marshall Clark, *Hodgen*  
 Mike Cline, *Durant*  
 Wayne Cobb, *Idabel*  
 Johnny Coble, *Marietta*  
 Judy Coe, *Durant*



James Coffman, *Haworth*  
 Larry Coker, *Bennington*  
 Ronald Coker, *Bennington*  
 Phyllis Connely, *Durant*  
 Lewis Cooper, *Denison, Tex.*  
 Sue Cowling, *Hugo*



Delton Cox, *Summerfield*  
 Johnny Cox, *Madill*  
 Doug Crain, *Valliant*  
 Judy A. Crain, *Valliant*  
 Judy Crain, *Haworth*  
 Sally Creamer, *Durant*



Jerry Cross, *Durant*  
 Louise Cummings, *Denison*  
 Diane Darity, *Soper*  
 Jimmy Darity, *Swink*  
 David Davis, *Hugo*  
 Jerry Davis, *Antlers*



Judy Davis, *Atoka*  
 Linda Dawson, *Sherman, Tex.*  
 Jerry Dean, *Broken Bow*  
 John Dempsey, *McAlester*  
 Landis Denley, *Choctaw*  
 Walter Depew, *Beaver*



Charles Young and Leta Disheroon rehearse a tense scene from Arthur Miller's well-known play, "A View from the Bridge."

## Juniors

Dan Dever, *Lawton*  
 Bobby Dillard, *Idabel*  
 Don Dugan, *Idabel*  
 Bobbie Duke, *Atoka*  
 Phillip Dunham, *Durant*  
 Carolyn Dunn, *Durant*



Claudia Earp, *Stroud*  
 David Elliott, *Randlett*  
 Nathalia Elmquist, *Durant*  
 Joseph Elrod, *Durant*  
 Anita Emberlin, *Healdton*  
 Kathy Ernest, *Durant*



Marcia Estrella, *Mexico City, Mexico*  
 Norman Ezell, *Albuquerque, New Mexico*  
 Don Farmer, *Waurika*  
 Ann Farrar, *Cameron*  
 Linda Fellows, *Hugo*  
 Sue Fore, *Fox*







The Coffee Shop . . . A popular campus hangout.



Margie Francis, *Spencerville*  
 David Fronterhouse, *Healdton*  
 Nancy Gardner, *Durant*  
 Douglas Garner, *Gunter, Tex.*  
 Mryna Garrison, *Durant*  
 Floyd Gibson, *Coalgate*

Ronald Glenn, *Heavener*  
 Frances Gordon, *Caddo*  
 Jim Grant, *Hugo*  
 Georgia Gray, *Bokchito*  
 Jim Green, *Durant*  
 Linda Green, *Idabel*

Ike Groce, *Shawnee*  
 Jack Grogan, *Durant*  
 Modell Grogan, *Durant*  
 Patricia Groggans, *Durant*  
 Ronald Grubis, *McAlester*  
 William Grusy, *Sherman, Tex.*

Carlos Gutierrez,  
*Mexico City, Mexico*  
 Jessie Hammill, *Hugo*  
 Pat Harper, *Atoka*  
 Alene Harris, *Mead*  
 William Hart, *Caddo*  
 Frances Hartin, *Madill*

Eddie Hatch, *Healdton*  
 Bobby Hatcher, *Caddo*  
 Elaine Heard, *Stringtown*  
 Dorothy Hearrell, *Marietta*  
 Odis Hearrell, *Marietta*  
 James Henderson, *Marietta*



Judy Henderson, *Stringtown*  
 Kay Henson, *Poteau*  
 Mary Herman, *Soper*  
 Warren Highfill, *Stigler*  
 Bill Hubbard, *Valliant*  
 Ralphann Hostetler, *Hugo*



Students listen attentively to Coach Bob Thomas at a pep rally which preceded the annual Homecoming clash with Southwestern State.

# Juniors

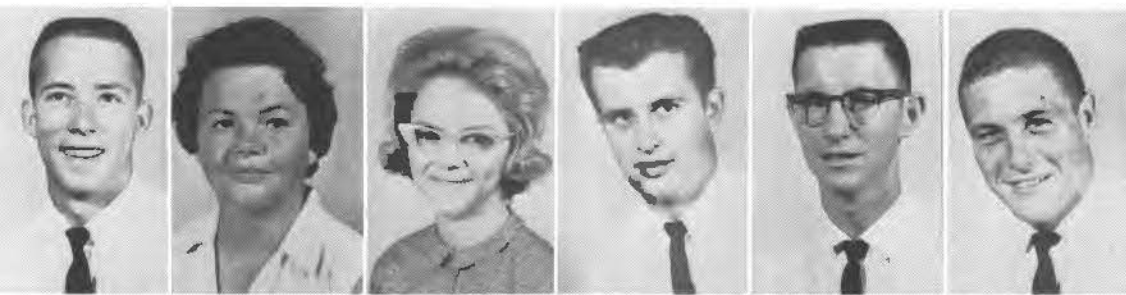

Carl Hooser, *Durant*  
 Willie Hollinsworth, *Finley*  
 Linda Hulsey, *Bixby*  
 Thomas Humphreville, *Wister*  
 Earl Hunter, *Sulphur*  
 Jim Huskins, *Durant*

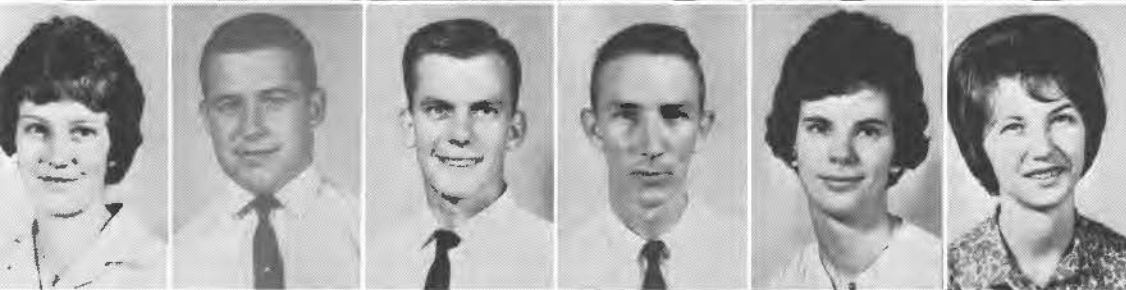

Dorothy Hutchinson, *Sardis*  
 Duane Jackson, *Calera*  
 James Jackson, *Durant*  
 Jerry Jackson, *Healdton*  
 Jo Bess Jackson, *Durant*  
 Judy Jackson, *Durant*

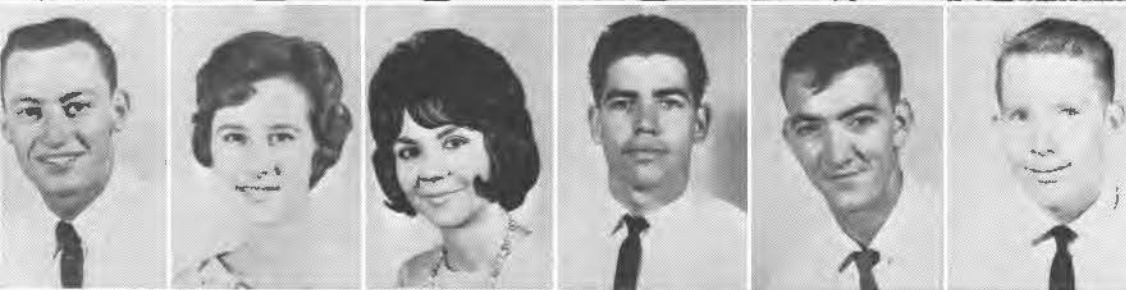

Terry Jackson, *Healdton*  
 Cherry Jeffrey, *Ardmore*  
 Shirley Jennings, *Durant*  
 Billy Johnson, *Durant*  
 Darrell Johnson, *Plunkettville*  
 Joe Joines, *Caddo*



Jerry Jordan, *Smithville*  
 Al Kalines, *Denison, Tex.*  
 Shirley Ann Keiter, *Wister*  
 Phyllis Kelly, *Durant*  
 Jan Kennedy, *Ardmore*  
 Wendell Kennedy, *Caddo*

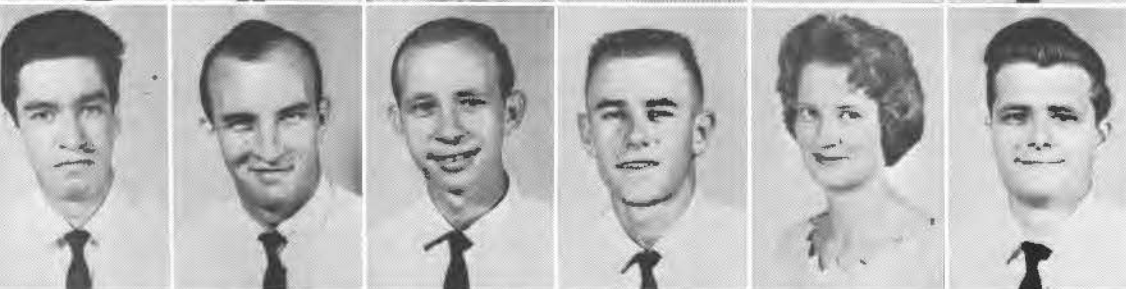

Jose Kerekes, *Plateria, Mexico*  
 Charles Kerr, *Madill*  
 Darrell Kincade, *McAlester*  
 Calvin Kincheloe, *Durant*  
 Frances King, *Idabel*  
 Bobby Koiner, *Denison, Tex.*



Phil Krueger, *McAlester*  
 Joy Lane, *Broken Bow*  
 Bobby Layman, *Dorchester, Tex.*  
 Myrtle Ledbetter, *Idabel*  
 Tom Lemley, *Wilson*  
 Joe Lewis, *Purcell*

# Juniors



Band members drill in rehearsal for Cotton Bowl appearance.



Pat Livingston, *Durant*  
 Joe Long, *Durant*  
 Verna Long, *Durant*  
 Noel McBee, *Durant*  
 Keith McBrayer, *Idabel*  
 Kathy McClure, *Denison, Tex.*

Willa Dean McDouald, *Madill*  
 Wesley McFarland, *Sperry*  
 Paulette McIver, *Durant*  
 Joe McKnight, *Paris, Tex.*  
 Jim McLaughlin, *Madill*  
 Agnes Mascon, *Clayton*

Ben Martin, *Randlett*  
 Mike Martin, *Tucson, Ariz.*  
 Betty Massey, *Durant*  
 David Massey, *Denison, Tex.*  
 Joetta Maxwell, *Kiowa*  
 Sandra Maxwell, *Pittsburg*

Beverly May, *Nicoma Park*  
 Anita Maye, *Holdenville*  
 Jim Mayhall, *Idabel*  
 Don Mead, *Durant*  
 Carrell Meeks, *Broken Bow*  
 Hilton Melot, *Shawnee*



Lonnie Midgley, *Wister*  
 Anna Lee Milam, *Wilson*  
 Jim Milligan, *Durant*  
 Helen Mills, *Hugo*  
 Jerry Morgan, *Overbrook*  
 Patricia Morgan, *Durant*



Andy Morrow, *Grucerville, Florida*  
 Ronnie Morton, *Bennington*  
 David Mowdy, *Haworth*  
 Janice Muse, *Durant*  
 Alfred Nelson, *Coleman*  
 Bill Nelson, *Denison, Tex.*



Flo Nelson, *Ardmore*  
 Detta Nichols, *Millerton*  
 LeRoy Nipper, *Elmore City*  
 Larry Norton, *Marietta*  
 Jerry Ogle, *Coleman*  
 Ronnie Oliver, *Madill*



Harriette Parker, *Caddo*  
 Bill Parry, *Coalgate*  
 Jack Paschall, *Red Oak*  
 Eddie Payne, *Kingston*  
 Howard Penn, *Durant*  
 Wanda Perkins, *Coleman*



Carole Pierce, *Antlers*  
 Glen Platner, *Grandfield*  
 Donald Pope, *Coalgate*  
 Diane Puckett, *McAlester*  
 Gerald Pyles, *Heavener*  
 Mike Rabon, *Sawyer*



Mike Ramey, *Ardmore*  
 Nan Reynolds, *Valliant*  
 Mike Rhoades, *Marietta*  
 Wiley Rickerson, *Durant*  
 Charles Roberts, *Grady*  
 Renee Roblyer, *Wewoka*

# Juniors

Bobby Roundtree, *Madill*  
 Don Rowland, *Milburn*  
 Janell Rowland, *Caddo*  
 Bill Rutherford, *Cumberland*  
 Beatrice Sanchez, *San Antonio, Texas*  
 Mary Satoris, *Gowen*



Boyd Sawyer, *Denison, Tex.*  
 Charlotte Self, *McCurtain*  
 Joan Shackelford, *Hendrix*  
 Phyllis Sheppard, *Durant*  
 Louis Sims, *Wilson*  
 Otis Sims, *Durant*



Gene Slaton, *Valliant*  
 Suellen Smiley, *Madill*  
 Clinton Smith, *Mead*  
 Kenneth Smith, *Smithville*  
 Lawrence Smith, *Anadarko*  
 James Smith, *Smithville*

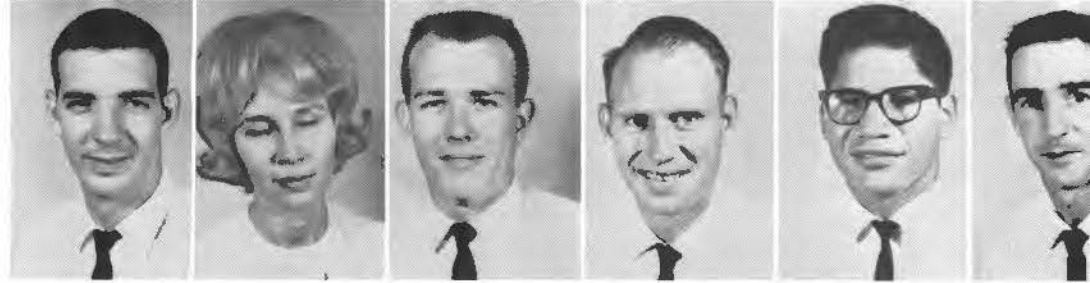

Jim Heard holds a sack for SSC's adventuresome biologist, Zelma Bowman, and her new slithering acquaintance.



John Spears, *Delaware*  
 Carol Spikes, *Kingston*  
 Billie Stafford, *Caddo*  
 Becky Standfield, *Quinton*  
 Bill Stark, *Red Oak*



Bill Stephens, *Stigler*  
 Bob Stewart, *Durant*  
 Paul Stone, *Clayton*  
 Donald Stricklen, *Caddo*



Choice Taylor, *Madill*  
 Bob Tiner, *Wilson*  
 Bob Thomason, *Ardmore*  
 Carolyn Thompson, *Atoka*  
 Diann Thompson, *Ardmore*



Doris Townsend, *Durant*  
 Maxine Umsted, *Tushka*  
 Lenn Vincent, *McAlester*  
 Arthur Vinson, *Madill*  
 Sue Wade, *Broken Bow*



Faye Walker, *Atoka*  
 Bill Wallace, *Oktaha*  
 Nonna Wallace, *Durant*  
 Robert Ward, *Ardmore*  
 Tommy Warren, *Atoka*

# Juniors



Jimmy Washer, *Colbert*  
 Mildred Weathers, *Durant*  
 Lonnie Weeks, *McAlester*  
 Larence Welch, *Denison, Tex.*



Danny Wells, *Atma*  
 Barbara White, *Smithville*  
 Sandra Whitehead, *Durant*  
 Hilton Whitfield, *Ardmore*



Arley Williams, *Hugo*  
 Charlotte Williams, *Durant*  
 Thomas Williams, *Durant*  
 Tommie Williams, *Ringling*



Florene Wilson, *Denison, Tex.*  
 Sara Wilson, *Duncan*  
 Sandra Wood, *Durant*  
 Mary Woulfe, *Bokchito*



Fran Woulfe, *Ardmore*  
 Rebecca Yearby, *Castle*  
 Bobby Yount, *McAlester*  
 Barbara Young, *Durant*



Barbara Sue Wann Young, *Wister*  
 Linda Young, *Sawyer*  
 Elton Yellowfish, *Comanche*

# Juniors





Sophomore class officers are, left to right, Steve Roemer, Shari Westbrooke, Chuck Dale, and Bryant Gray.

# Sophomores



Sulu Aasa, *Tutuila, Samoa*  
 John Ables, *Hugo*  
 Judy Ables, *Madill*  
 Leslie Akers, *Woodford*  
 Gloria Allen, *McAlester*  
 Mowafag Al-Rubiay, *Baghdad, Iraq*

Antonio Alvarez, *Nuevo Laredo, Mexico*  
 Billy Amis, *Durant*  
 Tom Andrews, *Tulsa*  
 Nancy Arden, *Sayre*  
 Carol Armstrong, *Woodville*  
 Larry Armstrong, *Woodville*

Ray Dean Armstrong, *Wright City*  
 Roy Armstrong, *Wright City*  
 George Ann Ashley, *Grandfield*  
 Pete Asplund, *Enid*  
 Anne Austin, *San Pedro, California*  
 Howard Baggs, *Randlett*



Ronald Baker, *Calera*  
 Kathleen Banks, *Durant*  
 Allan Barker, *Durant*  
 Kathy Barker, *McAlester*  
 Jack Belvin, *Boswell*  
 Mike Biber, *Ardmore*

Ken Biddle, *Okmulgee*  
 Mary Bokies, *Durant*  
 Lynn Bowman, *Durant*  
 Billy Bradburry, *Platter*  
 Eleanor Bramlett, *Hugo*  
 Bob Branton, *Wetumka*

David Breeden, *Caddo*  
 Lucia Brewer, *Ardmore*  
 Don Brigham, *Denison, Tex.*  
 Mary Brimager, *Overbrook*  
 Mary Browder, *Ringling*  
 Gayle Brown, *Healdton*

Jim Brown, *Comanche*  
 Marsha Brown, *Idabel*  
 Skippy Bunn, *Durant*  
 Diana Burden, *Ryan*  
 Judy Burke, *Atoka*  
 Lanford Burns, *Durant*

John Butler, *Farris*  
 Suzanne Caldwell, *Poteau*  
 Camilla Campbell, *Durant*  
 Jenny Carmack, *Durant*  
 John Carrel, *Wirt*  
 Carolyn Cash, *Durant*

Jimmy Catbey, *Wapanucka*  
 Carol Cearley, *Carlsbad, New Me.*  
 Diane Clark, *Hendrix*  
 Eddie Cochran, *Durant*  
 James Coe, *Bokchito*  
 Danny Cooper, *Atoka*

# Sophomores



Jimi Lu Copeland, *Ardmore*  
 Jacquelyn Corley, *Durant*  
 Lea Countiss, *Waurika*  
 Dixie Creighton, *Grandfield*  
 Robert Creighton, *Grandfield*  
 Patricia Crisswell, *McAlester*



Cleta Crossland, *Caney*  
 Charles Culpepper, *Millerton*  
 Charles Dale, *Belair, Maryland*  
 John Davis, *Atoka*  
 Kathleen Davis, *Durant*  
 Jimmye Dawson, *Sherman, Tex.*



Ronald DeLashaw, *Kemp*  
 Rebecca Dickinson, *Durant*  
 Mary Jo Dillon, *Loco*  
 Patty Duncan, *Durant*  
 Tim Dunn, *Milburn*  
 Wilma Elder, *Howe*



Jimmy Forbes, *Ardmore*  
 JoAnn Gabbart, *Lane*  
 Sharon Gardner, *Ardmore*  
 Donald Garrison, *Finley*  
 Dan Garvey, *Falls Creek, Virginia*  
 Frank H. Greer, *Denison, Tex.*



Debaters who brought two awards to SSC's trophy case this year are C. W. Mangrum, Charlotte Williams, Billy Hamilton, and Paul Westbrooke.

Johnny Gilpin, *Oklahoma City*  
 Bryant Gray, *Bokchito*  
 Paula Gray, *Kingston*  
 Lola Griffin, *Clebit*  
 Bill Guest, *Durant*



Don Hadley, *Eagleton*  
 Jacquelyn Hamby, *Yuba*  
 Claude Hamilton, *Lone Grove*  
 Ed Hanlon, *Oakton, Virginia*  
 Syd Hardee, *Madill*



Rick Harjo, *Maud*  
 Bonnita Hart, *Utica*  
 Ann Hayes, *Durant*  
 Herbert Hellen, *Marietta*  
 Tommy Holloway, *Antlers*



Jimmy Holmes, *Durant*  
 Connie Hopper, *Durant*  
 Judy Howard, *Antlers*  
 Nancy Huckabee, *Idabel*  
 Terry Huffman, *Broken Bow*



James Hunt, *Poteau*  
 Yvonne Hunter, *Kingston*  
 Jerry Imotichey, *Filmore*  
 Wanda Isbell, *Boswell*  
 Janet Jenkins, *Caddo*



Jim Jinkins, *Iowa Park, Texas*  
 Brenda Johnson, *Denison, Texas*  
 Judie Johnson, *Ardmore*  
 Sherry Johnson, *Caddo*  
 Louis Johnston, Jr., *Durant*



# Sophomores



Gary Jones, *Mangum*  
 Jackie Jones, *Durant*  
 Lewis Jones, *Bixby*  
 Sandra Jordan, *Caddo*  
 Carol Keeling, *Wade*



Rollin Kekahbah, *Pawhuska*  
 Gail Kennedy, *Durant*  
 John Kinney, *Denison, Texas*  
 Waylen Knowles, *Durant*  
 Lida Lackey, *Irving, Texas*



Brenda Lane, *Durant*  
 Kent Lawler, *Haworth*  
 Darrell Lawless, *Smithville*  
 Mary Lawrence, *Durant*  
 Jimmy Lloyd, *Kingston*



Sonja Lobos, *Guatemala, C. A.*  
 Judy Lockwood, *Ringling*  
 James Lowrance, *Soper*  
 Dorothy Luesada, *Antlers*  
 Sue McBrayer, *Idabel*



Charles McCall, *Atoka*  
 Erna McFarland, *Okemah*  
 Alyne McGehee, *Hugo*  
 Albert McGough, *Wright City*  
 Nikita McKinney, *Durant*



Beverly McLemore, *Durant*  
 Cal Major, *Ryan*  
 Clinton Mangum, *Healdton*  
 Kenneth Marshall, *Wilson*  
 Gene Masters, *Bokchito*

# Sophomores

Jimmie Maynard, *Ft. Towson*  
 Norman Miller, *Kenific*  
 Wilma Mize, *Durant*  
 Geraldine Moffatt, *Bennington*  
 Jorge Morales, *Acuna, Mexico*  
 Rex Morrell, *Ardmore*



Mike Morrison, *Durant*  
 Judy Motley, *McAlester*  
 Wren Nanoff, *Durant*  
 Sylvia Needham, *Tulsa*  
 Sharon Nix, *Burkburnett, Texas*  
 Mack Northcutt, *Mead*



Robert Oliver, *Denison, Texas*  
 Judy Orr, *Poteau*  
 Alan Ott, *Hugo*  
 James Peoples, *Mead*  
 Jerald Price, *Ardmore*  
 Royce Purkey, *Albany*



Every Sigma Kappa got into the act on Boule Stunt Night in this skit from "South Pacific."



Marilyn Putnam, *Albany*  
 Sue Putman, *Muse*  
 Carolyn Pyrum, *Durant*  
 Lowell Reasor, *Atoka*  
 Ronnie Rector, *Denison, Texas*  
 John Reed, *Poteau*



Cheryl Renfro, *Oklahoma City*  
 Margie Richardson, *Waukomis*  
 Madonna Riotte, *Ardmore*  
 Keller Roberson, *Durant*  
 JoAnn Roberts, *Albion*  
 Bob Robertson, *Krebs*



Jan Rose, *Durant*  
 Joan Rose, *Bokchito*  
 Joel R. Ross, *Sherman, Texas*  
 Richard Ross, *Sherman, Texas*  
 Billy Rowan, *Bennington*  
 Larry Scott, *Bennington*



Don Sharp, *Garvin*  
 Marvella Sharpe, *Sasakwa*  
 John Shoemaker, *Boswell*  
 Deloris Sims, *Durant*  
 Fayne Sisco, *McAlester*  
 A. J. Smith, *Durant*



Barbara Smith, *Bennington*  
 Skippy Smith, *Idabel*  
 Larry Snider, *Calera*  
 Pat South, *Boswell*  
 Bill Sparks, *Atoka*  
 Pat Spicer, *Durant*



Nancy Raggett Stanley, *Caddo*  
 Bill Steele, *Ardmore*  
 Kenneth Steelman, *Durant*  
 Joann Steers, *Durant*  
 John Stephens, *Stigler*  
 Larry Stinson, *Denison, Tex.*



Betty Stoddard, *Tishomingo*  
 Robert Sullivan, *Broken Bow*  
 Layce Swafford, *Broken Bow*  
 Bobby Taylor, *Bokchito*  
 Quinton Thomas, *Ardmore*  
 Tora Thomas, *Blue*



Ann Thomson, *Valliant*  
 Thurman Thomason, *Ardmore*  
 Jack Thompson, *Durant*  
 Pat Tower, *Elmore City*  
 Richard Trent, *Ardmore*  
 Pam Vandergriff, *Durant*



Winona Walker, *Blue*  
 Donald Wallace, *Atoka*  
 Jo Wallace, *Pooleville*  
 Karen Ward, *Durant*  
 Laurinda Washington, *Durant*  
 Janet Webb, *Overbrook*



Jim Webb, *Hugo*  
 Linda Webb, *Ardmore*  
 Cheri West, *Ryan*  
 Shari Westbrooke, *McLean,*  
*Virginia*  
 Pat Wells, *Alma*  
 James Wheeler, *Hollis*



Claude Whitcomb, *Tulsa*  
 Tommie White, *Healdton*  
 Jack Wiley, *Hugo*  
 Mike Williams, *Durant*  
 Richard Williams, *Healdton*  
 Linda Williamson, *Ringling*



Joe Willis, *Marietta*  
 Areline Wilson, *Mullan,*  
*Idaho*  
 Carleen Wilson, *Hendrix*  
 Warren Wooten, *Idabel*  
 Tom Worsham, *Tussy*  
 Donna Worthy, *Bokchito*



Harold Wright, *Durant*  
 Mike Wyatt, *Durant*  
 Joyce Young, *Ardmore*  
 Sue Zimmerman, *Ringling*

# Sophomores





Freshman class officers are Dewayne Blair, Virginia Koontz, Deanna Procter, and Marvin Tabor.

## Freshmen

James Abernathy, *Kingston*  
 Mike Addington, *Yukon*  
 Linda Alexander, *Yuba*  
 Don Alford, *Caddo*  
 Linda Anderson, *Bokehito*

Marcia Ausley, *Durant*  
 Edgar Avants, *Durant*  
 Gary Backest, *Denison, Texas*  
 Carol Bagby, *Caney*  
 Claris Barnett, *Caddo*





Jonah Barnett, *Coalgate*  
 Royce Bartee, *Madill*  
 Jerry Bateman, *Kingston*  
 Brenda Bearden, *Wright City*  
 Ted Bearden, *Kingston*



Ronny Beasley, *Hugo*  
 Gary Bedwell, *Durant*  
 Charles Bennett, *Hendrix*  
 Ronald Bennett, *Durant*  
 Jesse Benson, *Eagletown*



Joe Berneathy, *Midland, Texas*  
 Kenneth Blackburn, *Atoka*  
 Max Blakeley, *Kingston*  
 Rita Blair, *Durant*  
 Catherine Blind, *Geary*



Sandra Blissard, *Broken Bow*  
 Anne Boggs, *Durant*  
 Gail Bohanon, *Hugo*  
 Billie Bowman, *Durant*  
 Jane Boydston, *Durant*



Jane Boyer, *Mead*  
 Mary Bradshaw, *Kingston*  
 Sue Brady, *Eufaula*  
 Jim Brame, *Durant*  
 JoLyn Brandenhurg, *Oklahoma City*



Betty Brannon, *Haywood*  
 Larry Brinkley, *Broken Dow*  
 Ellen K. Brown, *Durant*  
 Jackie Brown, *Wilson*  
 Sherry Brown, *Madill*



Sue Brown, *Bokchito*  
 Jouree Brumley, *Durant*  
 David Bryant, *Durant*  
 Tommy Bryant, *Ardmore*  
 Mary Buck, *Wilson*



Kuhlaya Burris, *Durant*  
 Sharon Butler, *Randlett*  
 John Caldwell, *Durant*  
 Jim Campbell, *Antlers*  
 Archie Carlson, *Calera*



Charles Carrell, *Wirt*  
 Susan Carter, *Calera*  
 Jim Castleman, *Hugo*  
 Louis Castleman, *Durant*  
 Joe Champion, Jr., *Devol*



Jerry Clancey, *Hugo*  
 Bobbie Clark, *Leon*  
 John Cobb, *McAlester*  
 Johnny Cochran, *Idabel*  
 Boyd Cockrill, *Durant*



Betty Collins, *Durant*  
 Betty Cooper, *Ft. Towson*  
 Keith Cox, *Atoka*  
 Ronnie Cox, *Madill*  
 Linda Crabb, *Midwest City*



Jimmy Crank, *Garvin*  
 Ray Crowell, *Idabel*  
 Brenda Dalton, *Clayton*  
 Edward Davis, *Durant*  
 Pam Davis, *Wewoka*

Lynne Deaton, *Waurika*  
 Barbara DeBerry, *Idabel*  
 John Dennington, *Idabel*  
 Jane Dickey, *Idabel*  
 Ola Diggs, *Bokchito*



Jimmie Dillard, *Idabel*  
 Guy Dillon, *Ringling*  
 Mack Dillon, *Atoka*  
 Eddie Dowler, *Irving, Texas*  
 Connie Dunham, *Durant*



## Freshmen



Freshmen find many opportunities on campus, like being chosen sorority beau as was Charles McCall, here pictured with Flo Nelson and Marsha Brown.



Henson Dunn, *Ringling*  
 Wellita Dunn, *Durant*  
 Henry Eastman, *Dickson*  
 Janet Eckenrod, *Ardmore*  
 Ricki Edmondson, *Durant*  
 Jan Edwards, *Caddo*



Ruth Elrod, *Durant*  
 James Enos, *Kingston*  
 David Ertel, *Denison, Texas*  
 Barbara Flanagan, *Caddo*  
 Bill Flanagan, *Hugo*  
 Phil Ford, *Healdton*



Gloria Fousel, *Durant*  
 Virginia Frazier, *Rattan*  
 Tom Fronterhouse, *Healdton*  
 Jim Garner, *Blue*  
 Tommy Gardner, *Ardmore*  
 Ray Gaskin, *Durant*



Carolyn George, *Durant*  
 Danny Germany, *Coleman*  
 Sherry Gillham, *Durant*  
 Steve Gillham, *Durant*  
 Paul Glenn, *Durant*  
 Wadie Glover, *Fanshawe*



Billy Goff, *Madill*  
 Steve Graham, *Calera*  
 Joyce Graves, *Valliant*  
 Alan Greear, *Paducah, Texas*  
 Gerald Guest, *Millerton*  
 Larry Hale, *Gene Autry*



Billy Hamilton, *Haywood*  
 Jim Harbour, *Ringling*  
 Johnnie Harcourt, *Durant*  
 Norris Harkey, *Broken Bow*  
 Jerry Harper, *Wright City*  
 Jerry Harrison, *Boswell*

Football players become ardent fans when basketball season rolls around, as Howard Davis and Gary Jones prove.



Sharon Hart, *McAlester*  
 Sue Hasting, *Caddo*  
 Dorothy Hawn, *Addington*  
 Clarice Hayes, *Albany*  
 Jerry Hayes, *Randlett*  
 Yvonne Heddlesten, *Ft. Towson*



Royce Hedgepath, *Healdton*  
 Ann Helton, *Antlers*  
 Jack Henderson, *Ft. Towson*  
 Paul Henderson, *Cartwright*  
 Nelda Hendrick, *Mangum*  
 Jerry Hess, *Denison, Texas*



# Freshmen



Delores Hill, *Ryan*  
 Ronnie Hill, *Caddo*  
 Jim Hilliard, *Lawton*  
 Royce Hinight, *Ardmore*  
 Billie Jo Hobbs, *Kingston*

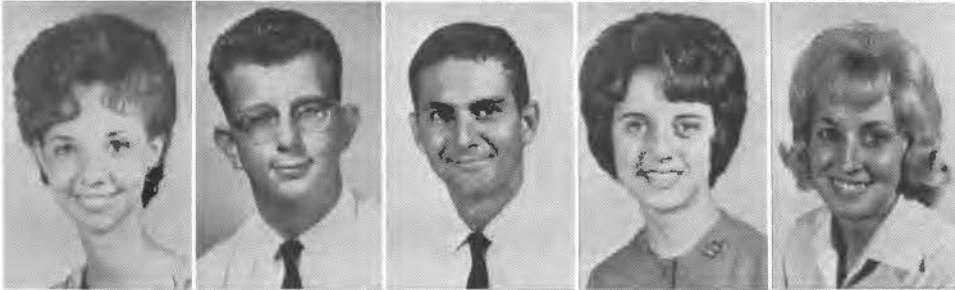

Pam Hobbs, *Oklahoma City*  
 Brad Holman, *Waurika*  
 Douglas Holt, *Marietta*  
 Paula Houk, *Bokchito*  
 Sandra Houston, *Idabel*

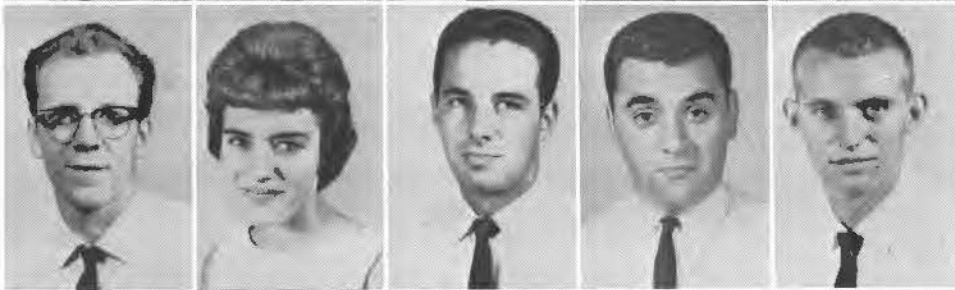

David Hunt, *Durant*  
 Veda Hurt, *Healdton*  
 Pat Hybarger, *Shawnee*  
 Tom Jacobs, *Kiowa*  
 Bill Jobe, *Ardmore*

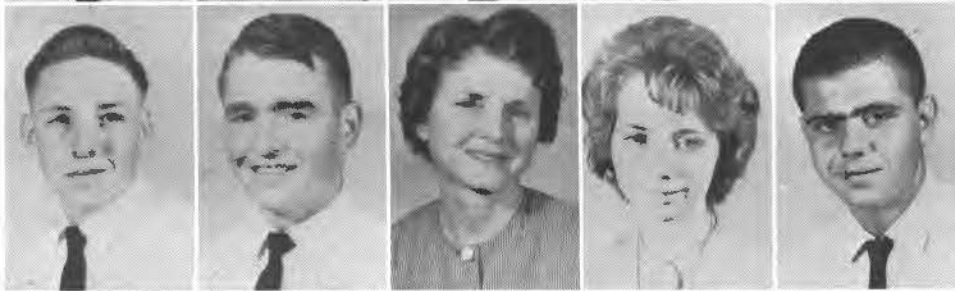

Clarence Johnson, *Overbrook*  
 Jimmy Johnson, *Caddo*  
 Julia Johnson, *Caddo*  
 Barbara Jones, *Eufaula*  
 Bobby Joe Jones, *Bokchito*



Charlie Jones, *Idabel*  
 Earl Jones, *Valliant*  
 Ora Kanaho, *Ganado, Arizona*  
 Kay Kennedy, *Healdton*  
 Richard Kessler, *Durant*

# Freshmen

Eddie Kilpatrick, *Bokchito*  
 Janet Kimbrell, *Dickson*  
 Harry Kirby, *Ardmore*  
 Herschel Kirby, *Harris*



Jim Kirk, *Stringtown*  
 Lonnie Knowles, *Denison, Texas*  
 Virginia Kooztz, *Durant*  
 Myra Kropp, *Milburn*



Jim Kunze, *McAlester*  
 Bob Lacy, *Lexington*  
 Barbara Lawless, *Antlers*  
 Barry LeBaron, *Denison, Texas*



Nettie Ledbetter, *Idabel*  
 Larry Lee, *Pernell*  
 Dale Leman, *Atoka*  
 Jackie Leonard, *Englestown*



Charles Lindley, *Denison, Texas*  
 Bill Logan, *Yukon*  
 Larry Logan, *Poteau*  
 Carolyn Long, *Madill*



Gail Long, *Marietta*  
 Louis Longsine, *Durant*  
 Helen Lowrance, *Hugo*  
 Sandra Lyles, *Durant*







The Christmas Dinner was quite an affair. Shown enjoying it, are Bill Parry, Dean Slack, Tommy Thomas, and Anita Maye.



Sandra Lynn, *Durant*  
Wanda Kay McCuan, *Kingston*  
Eddie McCawley, *Wilson*  
Donna McDowell, *Eufaula*  
Leon McKee, *Durant*



Judy McSparrin, *Midwest City*  
Donnie McVay, *Beaver*  
Charla Mackey, *Durant*  
Jack Mahon, *Valliant*  
Joan Martin, *Durant*



Patricia Martin, *Valliant*  
Pauline Martin, *Red Oak*  
Gloria Mason, *Talihina*  
Alan Mattingly, *Durant*  
Barbara Meade, *Calera*



Johnny Milikin, *Denison, Texas*  
Tommy Mitchell, *Ardmore*  
Marsha Moore, *Poteau*  
Bob Morrison, *Durant*  
Don Morrison, *Durant*



Annette Moss, *Seminole*  
Eva Mullings, *Durant*  
Charlotte Murphy, *Mead*  
Michael Nabors, *Antlers*  
Hazel Neese, *Antlers*

Boyd Nickles, *Caddo*  
Fred Nickles, *Caddo*  
Jerald Nickles, *Caddo*



Nathalia Northcutt, *Durant*  
Bob Norton, *Wilson*  
Cathye O'Dell, *Calera*



Ellen Owens, *Durant*  
Flora Owens, *Idabel*  
Patricia Parker, *Durant*



# Freshmen

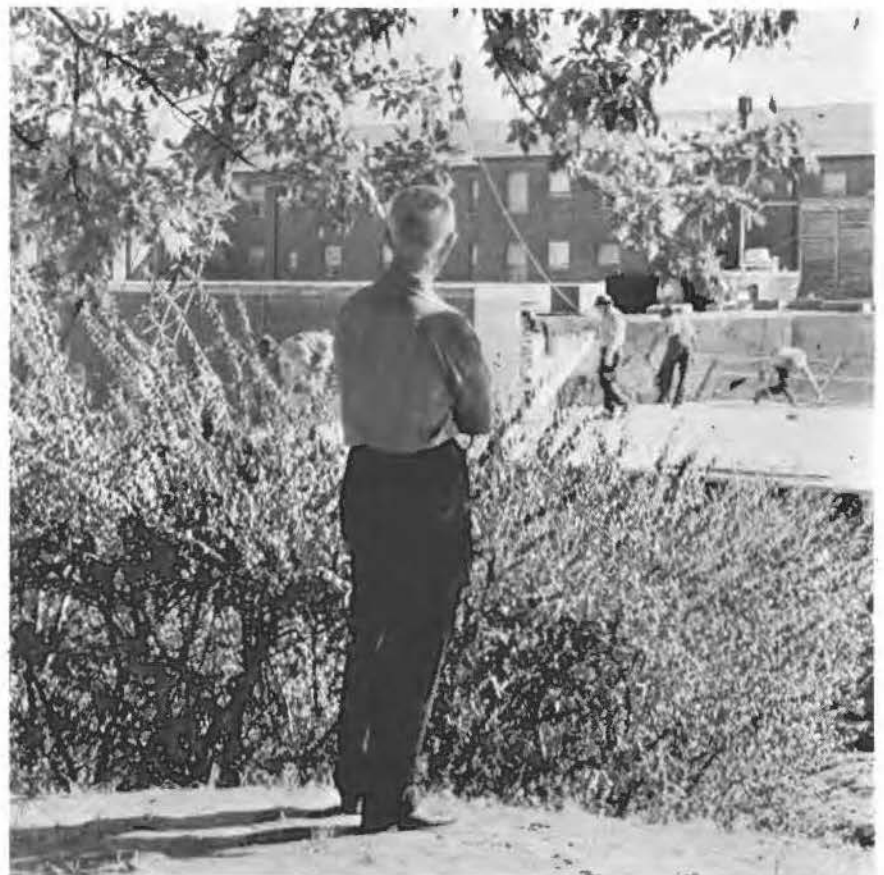

Progress, in the form of building construction, is here being observed by Dr. Eugene Slaughter, head of the SSC English Department.



Simon Parker, *Hugo*  
 Carolyn Patterson, *Madill*  
 Beulah Phillips, *Durant*  
 Jane Phillips, *Durant*



Marvin Phillips, *Durant*  
 Willie Phipps, *Healdton*  
 Pat Pittman, *Durant*  
 Paul Pool, *Savanna*



Lanny Powell, *Idabel*  
 Kenneth Price, *Durant*  
 Deanna Proctor, *Ardmore*  
 Ann Pugh, *Idabel*



Jim Pugh, *Calera*  
 Twyla Pyle, *Calera*  
 Byron Ramsey, *Milburn*  
 Perry Reed, *Atoka*



Curtis Richmond, *Shawnee*  
 Eugene Riddle, *Bennington*  
 Barbara Roberson, *Durant*  
 Ellis Roberson, *Antlers*



Blanche Roberts, *Durant*  
 Betty Robertson, *Krebs*  
 Mack Ross, *Boswell*  
 Sally Rossman, *Durant*

# Freshmen



The 1963 Beaux Arts Ball was quite a success. Here two performers, Curtis Luesada and Zelma Bowman, pause with President Shearer.

Dortha Rounsville, *Coleman*  
 John Rowe, *Leon*  
 Norma Rowland, *Caddo*  
 Larry Rudolph, *Durant*



Patricia Russell, *Durant*  
 Ronnie Russell, *Durant*  
 Richard Rutherford, *McAlester*  
 Glindolyn Sanders, *Ft. Towson*



Bill Sawyers, *Durant*  
 Jane Seeley, *Durant*  
 Charles Semons, *Idabel*  
 Juanita Sharp, *Idabel*





Mary Margaret Settles, *Durant*  
Bobbie Shannon, *Broken Bow*  
Bill Shields, *McAlester*  
Jimmy Shipp, *Durant*  
Linda Shrader, *Healdton*

Lavaughn Simmons, *Durant*  
Savannah Simpkins, *Durant*  
Kay Sims, *Wilson*  
Terri Simtner, *Durant*  
Wayne Singleton, *Durant*



Students made several "footprints in the snow" as they made their way to classes when our campus lay covered in white during first semester finals.



Lora Skelton, *Healdton*  
 SuAnne Small, *Durant*  
 Carol Smith, *Haywood*  
 Lonnie Smith, *Ft. Towson*  
 Sandra Smith, *Caney*



Susan Smith, *Durant*  
 Vernon Smith, *Antlers*  
 Patsy Snodgrass, *Bennington*  
 Sue Sparlin, *Madill*  
 Towana Spivey, *Madill*



Lois Stallcup, *Ardmore*  
 Linda Stallings, *Albany*  
 Ronald Stanley, *Plainview, Texas*  
 Phillip Steelman, *Denison, Texas*  
 Beverly Stricklin, *Caddo*



Earl Sutter, *Atoka*  
 Judy Swafford, *Durant*  
 Stanley Swan, *Albion*  
 Marvin Tabor, *Durant*  
 Linda Taliaferro, *Ardmore*



Larry Taliferro, *Leon*  
 Glenda Taylor, *Hugo*  
 Tony Taylor, *Durant*  
 Michael Thompson, *Tussy*  
 Karen Tibey, *Ft. Worth, Texas*



A. J. Townsend, *Calera*  
 Pat Trammell, *Hendrix*  
 Kenneth Turner, *Wilson*  
 Clifford Tynes, *Wilson*  
 Ernie Uber, *Durant*

# Freshmen



Jess Umsted, *Durant*  
 Charlotte Venable, *Oklahoma City*  
 John Valok, *Drumright*  
 Claus Wade, *Marietta*  
 Clarence Walker, *Atoka*



Louis Wallace, *Sherman, Texas*  
 Ruth Ward, *Kiowa*  
 Sharon Webb, *Overbrook*  
 Paul Westbrook, *Guthrie*  
 Rita Wheeler, *Durant*



Glen Whitt, *Colbert*  
 Wesley Wilber, *Cedar Rapids, Iowa*  
 Anthony Williams, *Caddo*  
 Edwin Williams, *Denison, Texas*  
 Kelly Williams, *Waurika*



Mark Wilson, *Marietta*  
 Jerry Wolf, *Durant*  
 Jowana Womack, *Hugo*  
 Leroy Womble, *Caddo*  
 David Wood, *Caddo*



Gwen Wortham, *Eufaula*  
 Jerry Wright, *Achille*  
 Tommie Ann Wright, *Ryan*  
 Jane Wyatt, *Hugo*  
 Judith Wyatt, *Durant*

# Freshmen

James Barlow, *Shawnee*  
 Homer Barrett, *Antlers*  
 Nancy Buckman, *Denison, Texas*  
 Kenneth Champlin, *Durant*



Georgia Coffin, *Denison, Texas*  
 Linda Coleman, *Denison, Texas*  
 Charles Dunn, *Milburn*  
 Ralph Dyson, *Yuba*



Ron Elling, *Wilburton*  
 Koula Beth Hazell, *Durant*  
 Earl Holloway, *Ardmore*  
 Karen Johnson, *Idabel*



Fay Lockwood, *Durant*  
 Pete McGee, *Durant*  
 Ronald Pate, *Durant*  
 Richard Puckett, *Durant*



Carol Richardson, *Wilson*  
 Beverly Serner, *Mead*  
 Mary Shepard, *Durant*  
 Richard Six, *Durant*



Lou Wilma Stone, *Durant*  
 Mary Taylor, *Oklahoma City*  
 Martha Thomas, *Durant*  
 Janis Turner, *Durant*



Alice Wheeler, *Durant*  
 Ann Williamson, *Ardmore*  
 Colene Young, *Ardmore*





**STEAKLEY  
CHEVROLET  
COMPANY**

**DURANT, OKLAHOMA**



**SHERRER'S RESTAURANT**

514 South Ninth  
LEON LOYD

**R. H. SWEARENGIN  
INSURANCE AGENCY**

301 West Main Street  
Durant, Oklahoma  
Telephone WA 4-0341



**STEGER LUMBER CO.**

Better Prices — Better Materials  
10 West Main, Phone WA 4-4000



**WAKEFIELD MUSIC CO.**



**CORNER DRUG**

GRADUATE REGISTERED PHARMACISTS  
145 W. Main Phone WA 4-4444  
Durant, Okla.



**RICK'S SHOE CENTER**

Durant, Okla.  
Better Shoes for Less —



## HOLIDAY LANES RESTAURANT

Open 6 a.m. to 12 p.m. Daily

Breakfast and Lunches

Steak Chicken Pizza Seafood

Hwy. 69-75 North

## BEN SIEGEL'S

SINCE 1896

Durant, Oklahoma

ALLEN SIEGEL  
SIDNEY SEGAL



## CRESCENT DISTRIBUTING CO., INC.

ARTHUR ALEXANDER — Pres.  
LYNN HOLMAN — Sec.-Treas.

Katy and Main P.O. Box 167

Phone WA 4-3666

Durant, Oklahoma



LEONARD FLORAL COMPANY



**HOLIDAY LANES**



**STATON'S BOOTERIE**

Where the Quality is  
Higher Than the Price

Smart Footwear  
Hosiery and Luggage

215 W. Main      Durant, Okla.



Eat at the  
**NUGGET**  
Where the Crowd Goes



**KN ROOT BEER**



**JOHN H.  
WEDER**

Mercantile Security  
Life Insurance Co.  
COLLEGE MASTER

Special Insurance Investment  
Plan. Offered Only to College  
Seniors. Hospitalization Also.

WA 4-0829      Durant, Okla.

**SANDEFUR'S  
JEWELRY**

JEWELRY — SILVER  
CHINA — GLASS

Phone WA 4-3981      Durant

523 North First      Pho. WA 4-2979

**GREEN SPRAY  
SUPERMARKET**

Quality Foods . . . Lower Prices  
DURANT, OKLAHOMA

Frozen Food  
Lockers

Open 7 to 11  
Every Day

GEORGE'S DRIVE-IN

*geos*  
DRIVE IN



317 W. Cedar  
Phone WA 4-2271

**UNIQUE  
CLEANERS**

Just off Campus  
FLOYD F. MAHANAY



**GUNTER DRUG**  
Phone WA 4-3495 3rd and Main  
WE DELIVER

Listen to the Modern Sounds of

**KSEO RADIO**

MUSIC  
NEWS  
WEATHER

Clear Channel 750



SHOP AND SAVE  
**PENNEY'S**  
 Always First Quality  
 Shop Penney's, You'll Live Better,  
 You'll Save



Jewelry — Gifts  
**GUMM'S**  
 322 W. Main Phone WA 4-1618  
 JACK — DOROTHY



"SAVAGES"  
 Always Welcome at  
**WILLOW SPRINGS  
 RESORT**  
 Your After-Hour Playground  
 SWIMMING  
 DANCING  
 GOOD FOOD  
 10 Miles West of Durant  
 Phone WA 4-2842



**THOMPSON  
 BOOK STORE**  
 Book and Supply Company  
 1335 N. 5th Avenue  
 Durant, Oklahoma  
 College Text Books . . . New and Used  
 Supplies



**CLARK'S**  
 Furniture and Appliance  
 307 W. Main Pho. WA 4-4333



**LOUIS HOLDERBY FORD**  
 419 W. Main Phone WA 4-1887  
 Durant, Oklahoma

# DURANT DAILY DEMOCRAT

The Newspaper That Cares  
About Bryan County



Phone WA 4-2253      205 S. 9th

"Just Honest Dealing"

## AUTO MART

Automobiles

GRADY HUTTON

Residence Phone WA 4-2237

General Office:  
Box R  
De Leon, Texas  
Telephone 7211

Sales Office:  
Drawer 747  
Durant, Oklahoma  
Telephone WA 4-4224



COMANCHE CHIEF

### DURANT PEANUT COMPANY

Branch of  
DE LEON PEANUT COMPANY  
(Incorporated)  
Established 1912  
Durant, Oklahoma

BRANDS:  
COMANCHE CHIEF  
TEX NUT

SPANISH  
SHELLED OUR  
SPECIALTY

PUBLIC COLD  
STORAGE  
WAREHOUSE  
DURANT, OKLAHOMA



### STRIBLING'S DURANT DRUG

Prescriptions Our Specialty  
WE DELIVER

119 N. 3 — Phone WA 4-1730

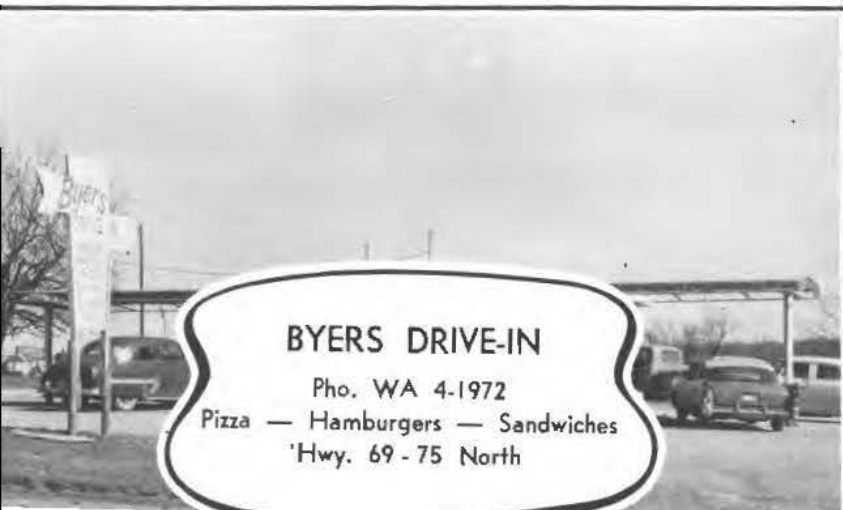

### BYERS DRIVE-IN

Pho. WA 4-1972  
Pizza — Hamburgers — Sandwiches  
'Hwy. 69 - 75 North



**THE DURANT CLINIC**

**AND**

**THE DURANT HOSPITAL**

201-16 North 16th  
TELEPHONE WA 4-2730



**COLVERT'S**  
"Dairy Best"  
Ice Cream and Milk



# EDYTH'S STYLE SHOP

"Where Quality Is First"

Nationally Advertised  
Coats, Suits, Dresses, Lingerie  
and Accessories

Always a Pleasure  
to Serve You

PHONE WA 4-0321

215 W. MAIN



## KEENER'S FOOD STORE

402 North 1st

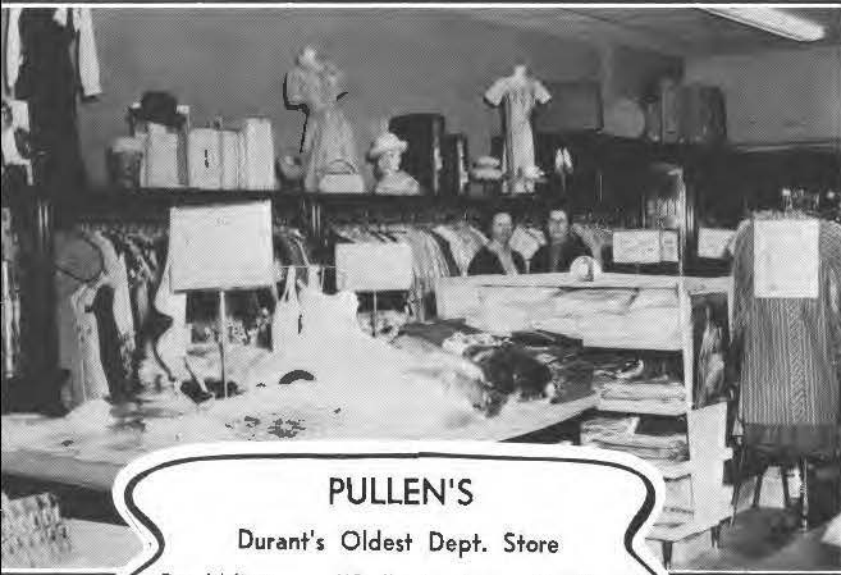

## PULLEN'S

Durant's Oldest Dept. Store

Be Wise — "Pullenize" — It Pays!  
You'll Always "Wear"  
Pullen's Clothes



## MULLINS WESTERN STORE

"We Have the Best In Hand-Worked  
Leather Goods and Western Clothes"

Hwy. 69 - 75 South



## O-RILEY'S

901 W. Main  
WA 4-3095

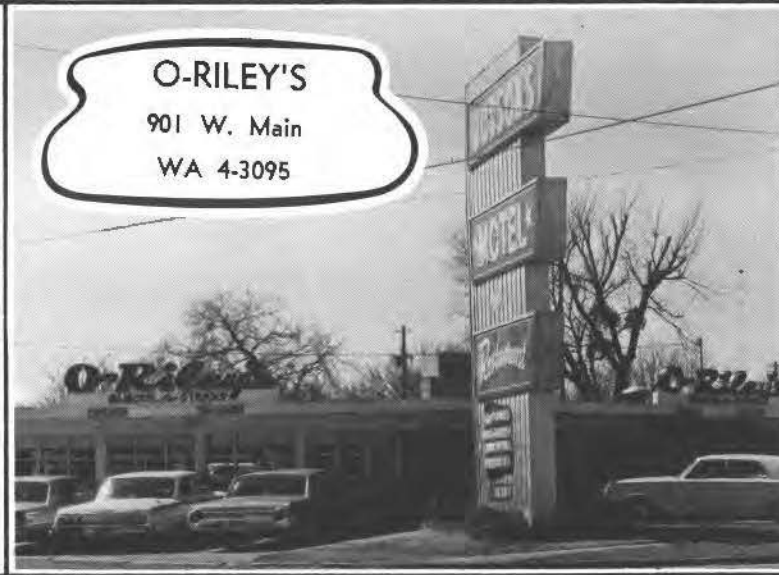

## WHITE HOUSE CAFE

"Good Food"

"Friendly Service"

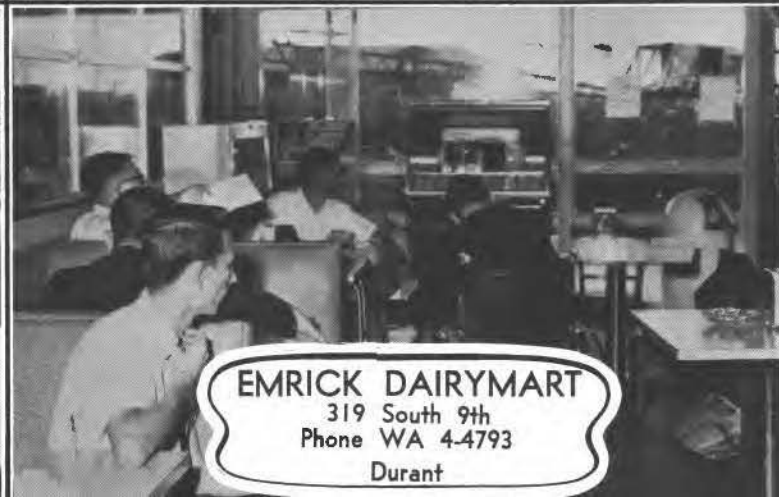

## EMRICK DAIRYMART

319 South 9th  
Phone WA 4-4793

Durant